

PJ1000M-C

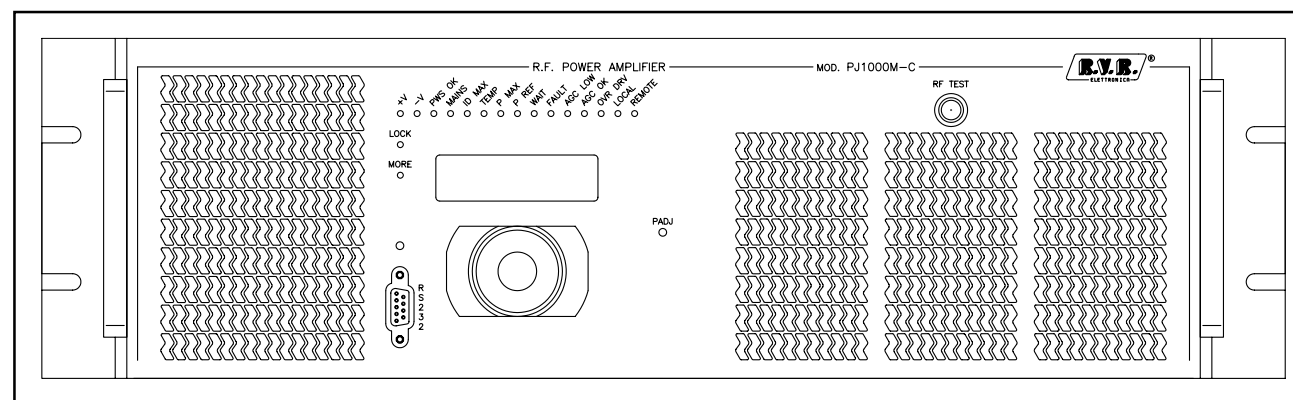

User Manual

Volume 2: Technical Appendix

Appendix A Piani di montaggio, schemi elettrici, liste componenti / *Component layouts, schematics, bills of material*

Questa parte del manuale contiene i dettagli tecnici riguardanti la costruzione delle singole schede componenti il PJ1000M-C. L'appendice è composta dalle seguenti sezioni:

This part of the manual contains the technical details about the different boards of the PJ1000M-C. This appendix is composed of the following sections:

| Description | RVR Code | Vers. | Page |
|-----------------------|--------------------|-------|------|
| Remote Fan Controller | CRV1K | 1.0 | 1 |
| EMI Filter | EMI1K | 1.0 | 2 |
| Interface Board | INT1K | 1.0 | 3 |
| Logic Board | LGA1K | 1.0 | 5 |
| LED Board | LLD1K | 1.0 | 7 |
| Mains Filter | MFL2K | 1.0 | 8 |
| RF BLOCK | | | |
| | LP1K | 1.0 | 10 |
| | DCP1K | 1.0 | 13 |
| | RF AMP | 1.0 | 14 |
| | T561K | 1.0 | 17 |
| Rear Interface | RVT1K | 1.0 | 18 |
| POWER SUPPLY | | | |
| | POWER BOARD IN/OUT | 1.0 | 19 |
| | PFC BOARD | 1.0 | 21 |
| | AUX 24 | 1.0 | 22 |
| | DC-DC CTRL | 1.0 | 23 |
| | FILTER BOARD | 1.0 | 25 |

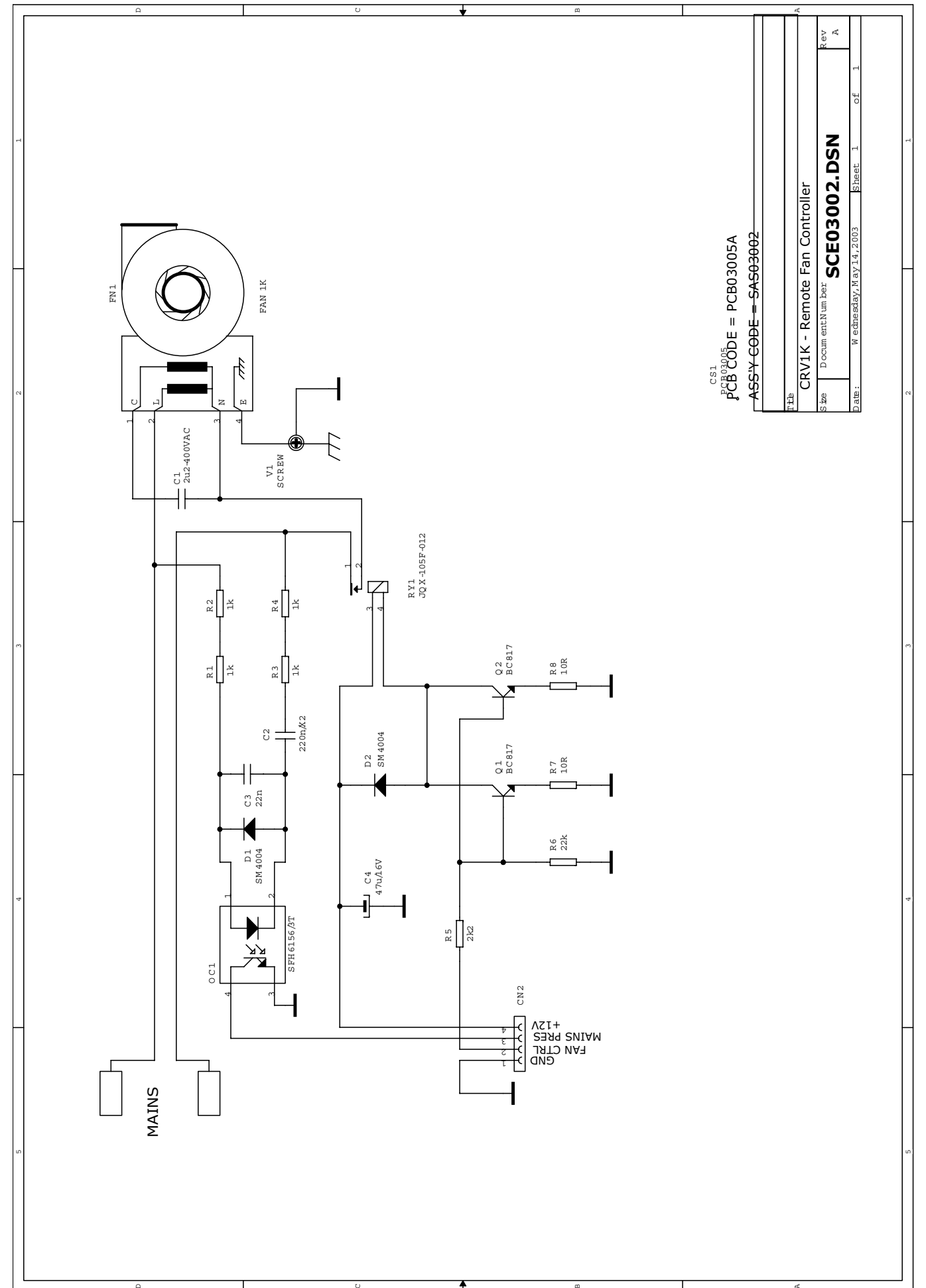
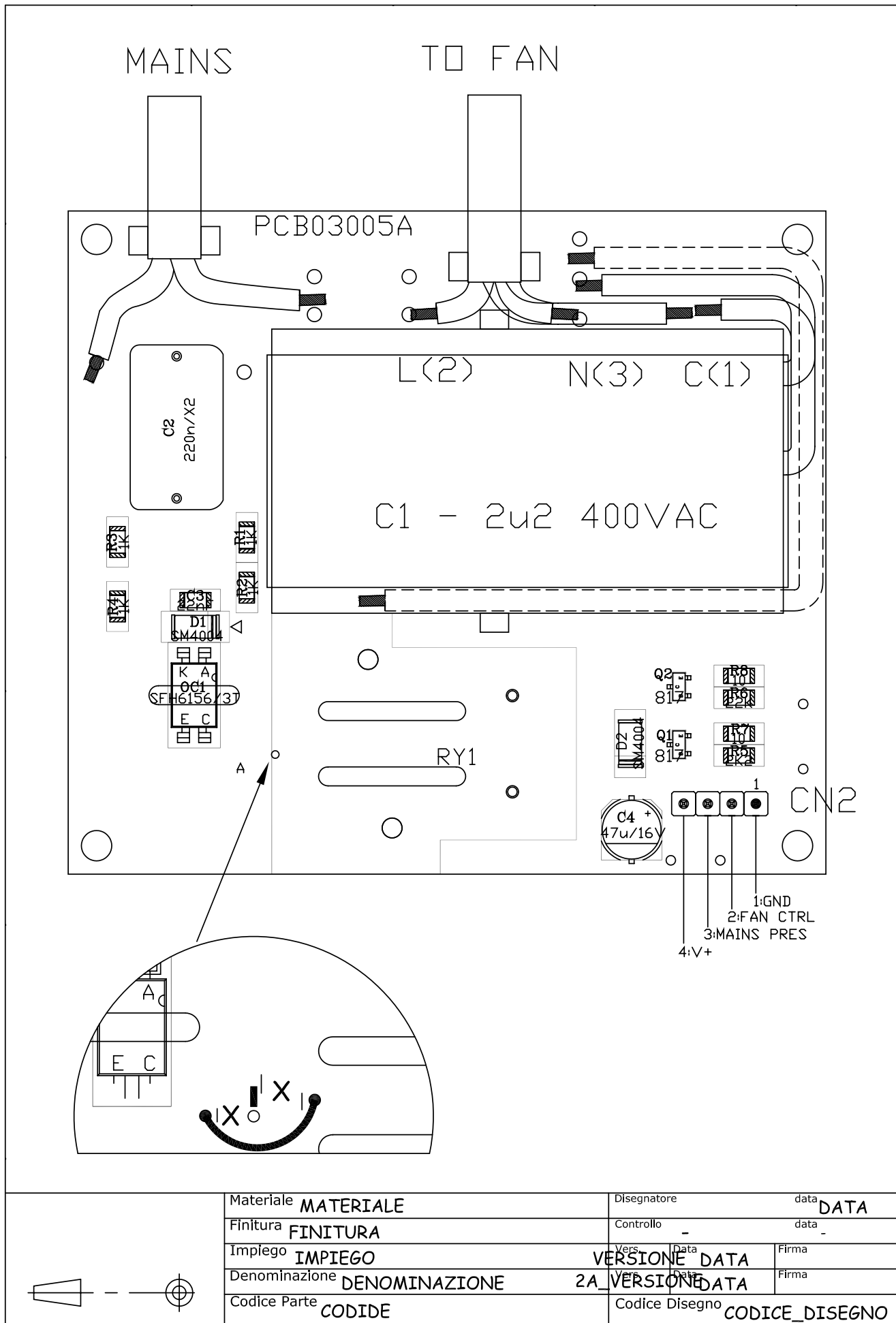

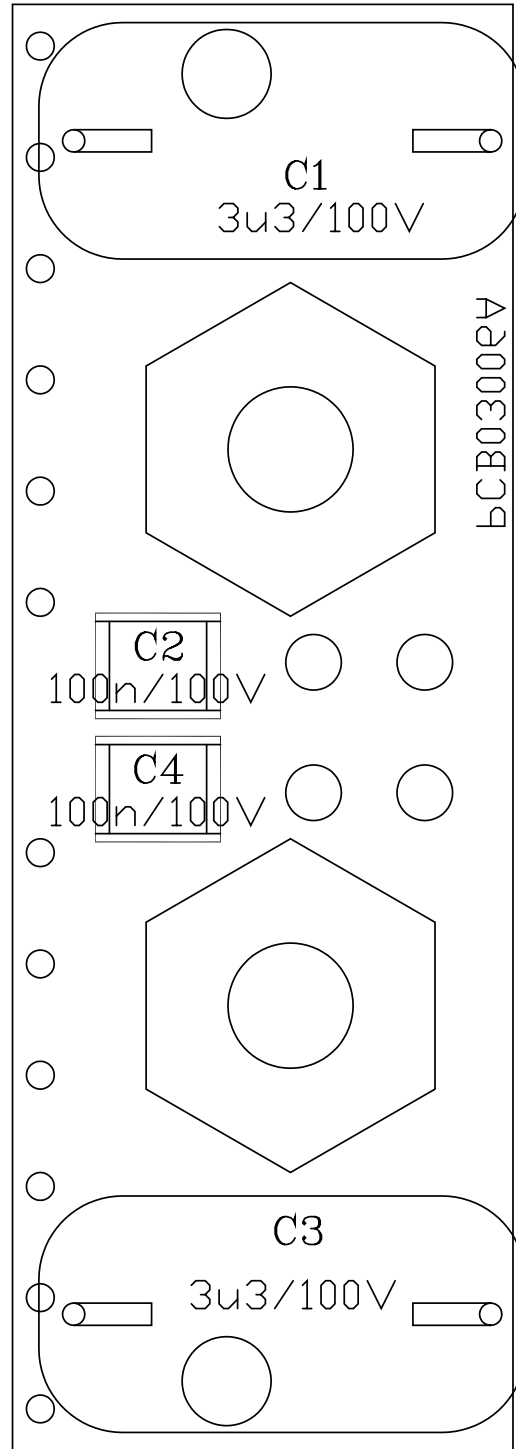

| | | | | |
|---------------|----------------------|----------------|------|-----------------------|
| Materiale | MATERIALE | Disegnatore | data | DATA |
| Finitura | FINITURA | Controllo | data | - |
| Impiego | IMPIEGO | Vers. Data | data | VERSIONE DATA |
| Denominazione | DENOMINAZIONE | Vers. Data | data | VERSIONE DATA |
| Codice Parte | CODIDE | Codice Disegno | | CODICE_DISEGNO |

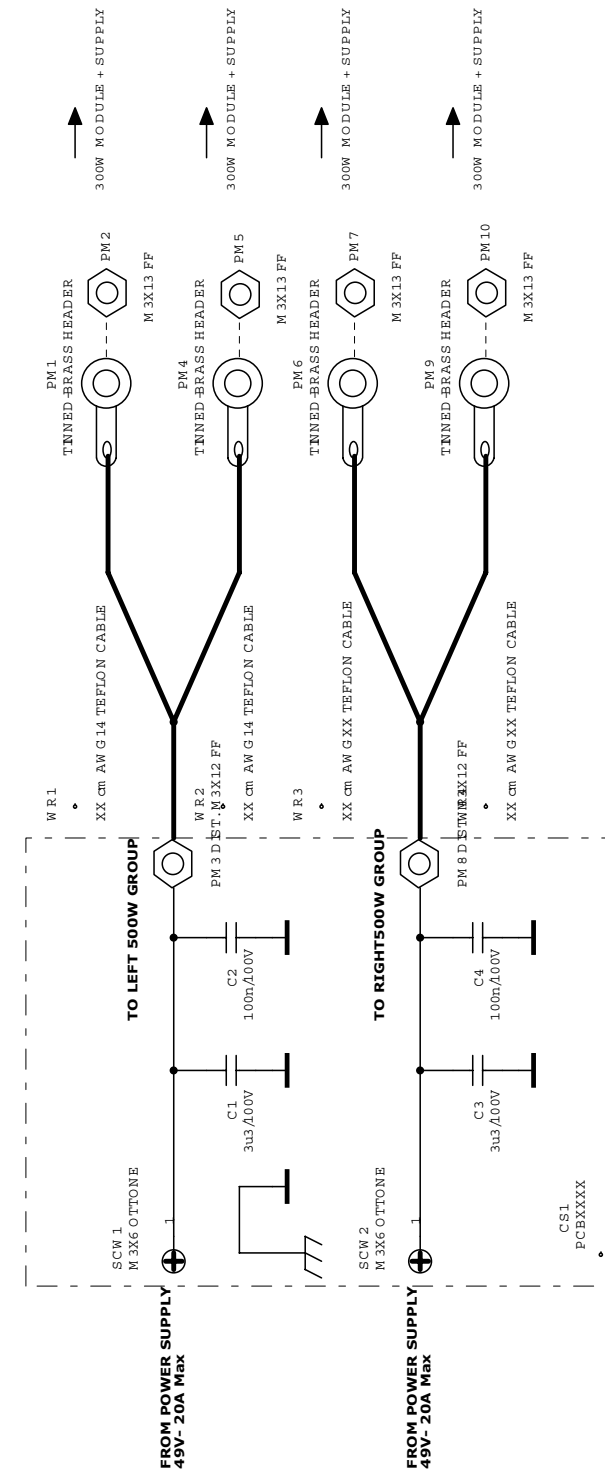

PCB CODE = PCB03006
ASSY CODE = SAS03003

FILE
EMI1K - EMI FILTER
S. Docum entUN am Ber
SCE03003.DSN
Date: Tuesday, May 20, 2003
Sheet 1 of 1

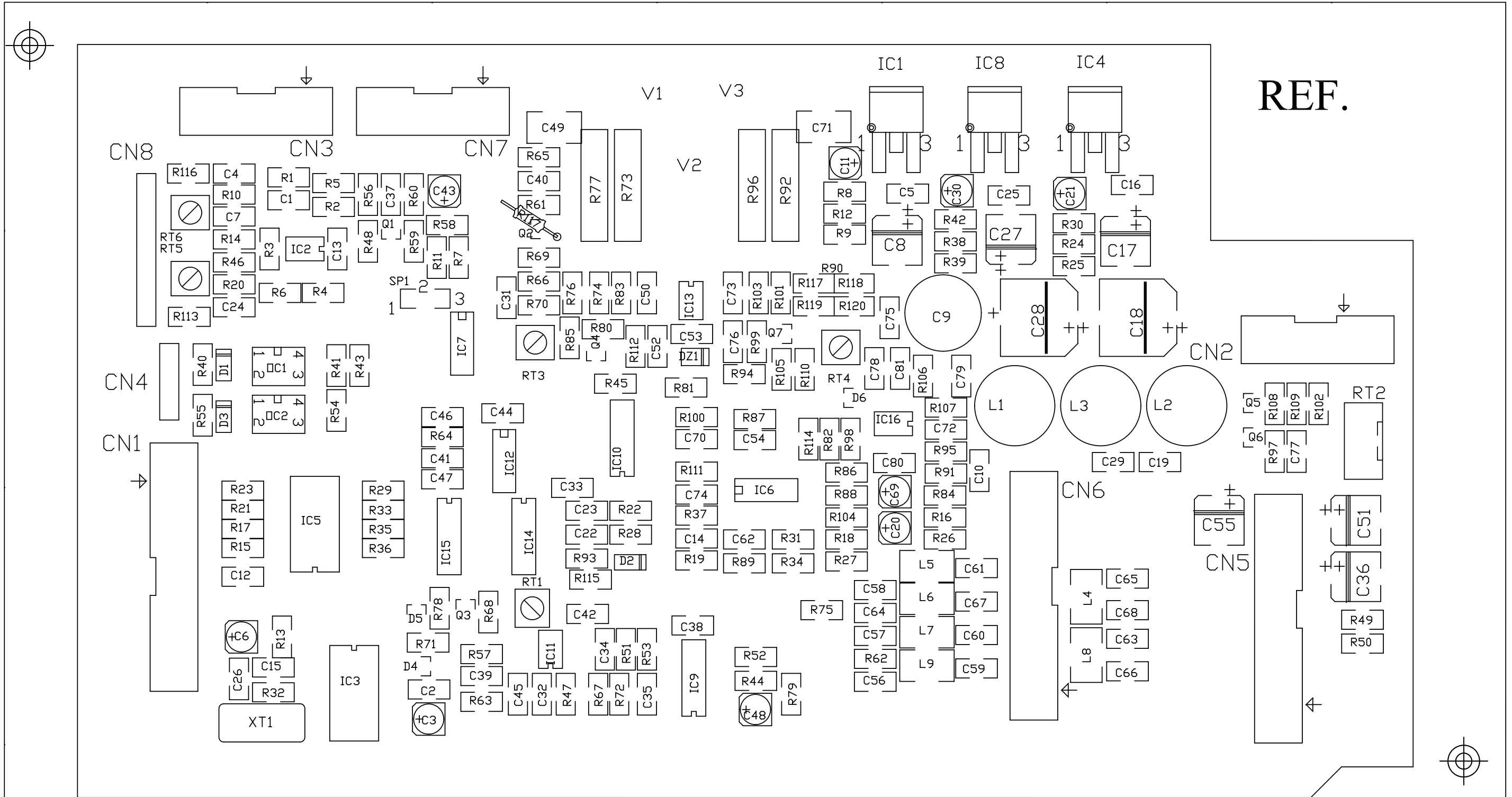

CI RISERVIAMO A TERMINI DI LEGGE LA PROPRIETA' DI QUESTO DISEGNO CON IL DIVIETO DI RIPRODURLO O DI RENDERLO COMUNQUE NOTO A DITTE CONCORRENTI O A TERZI SENZA LA NOSTRA AUTORIZZAZIONE

| | | |
|--|------------------------------------|---|
| | Materiale MATERIALE | Disegnatore DATA |
| | Finitura FINITURA | Controllo DATA |
| | Impiego IMPIEGO | Vers. V_1 Data DATA_1 Firma |
| | Denominazione DENOMINAZIONE | Vers. V_2 Data DATA_2 Firma |
| | Codice Parte CODICE | Codice Disegno CODICE |

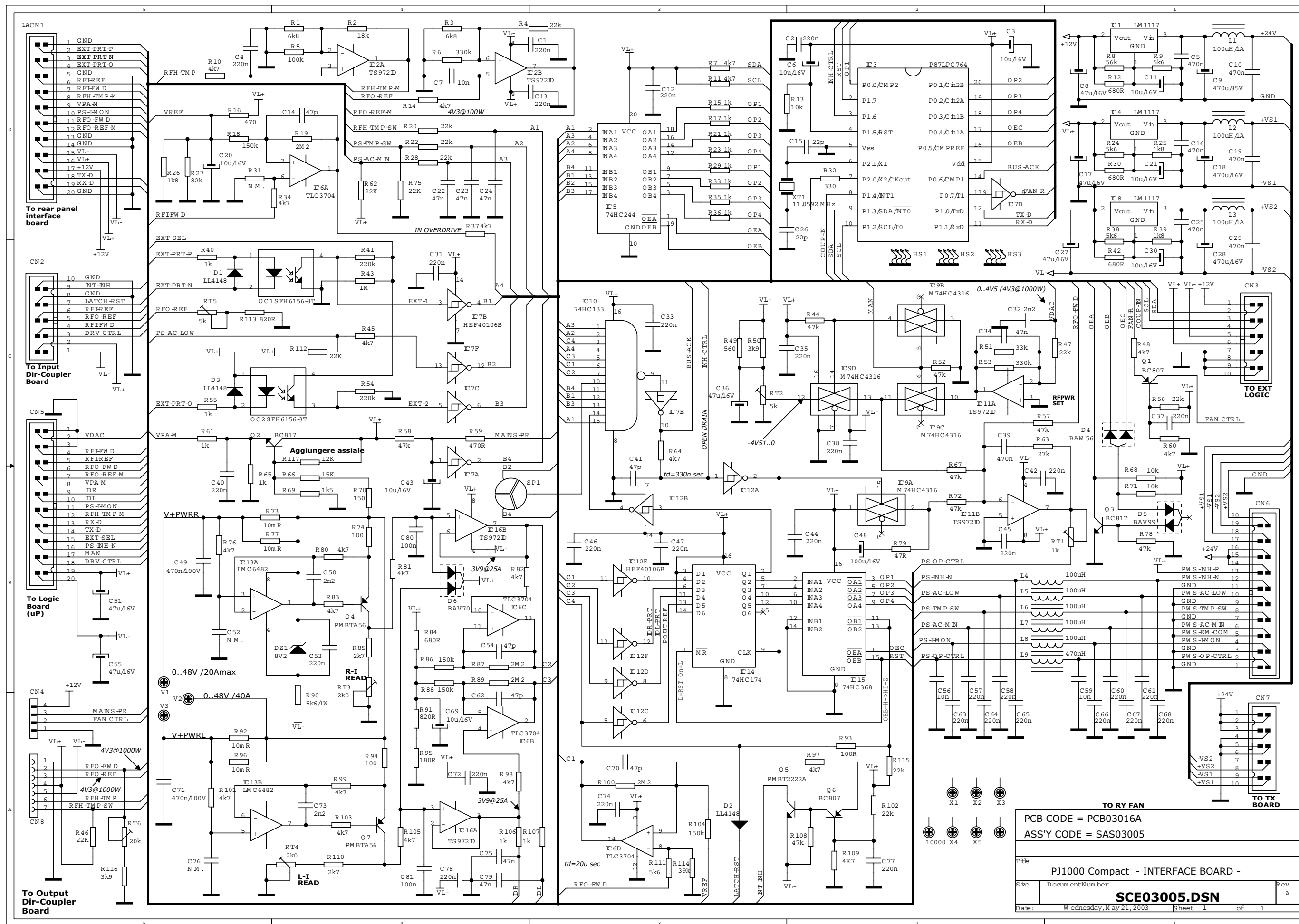

PCB CODE = PCB03016A
 ASS'Y CODE = SAS03005

PJ1000 Compact - INTERFACE BOARD -

Size: Document Number: Rev: A

SCE03005.DSN

Date: Wednesday, May 21, 2003 Sheet 1 of 1

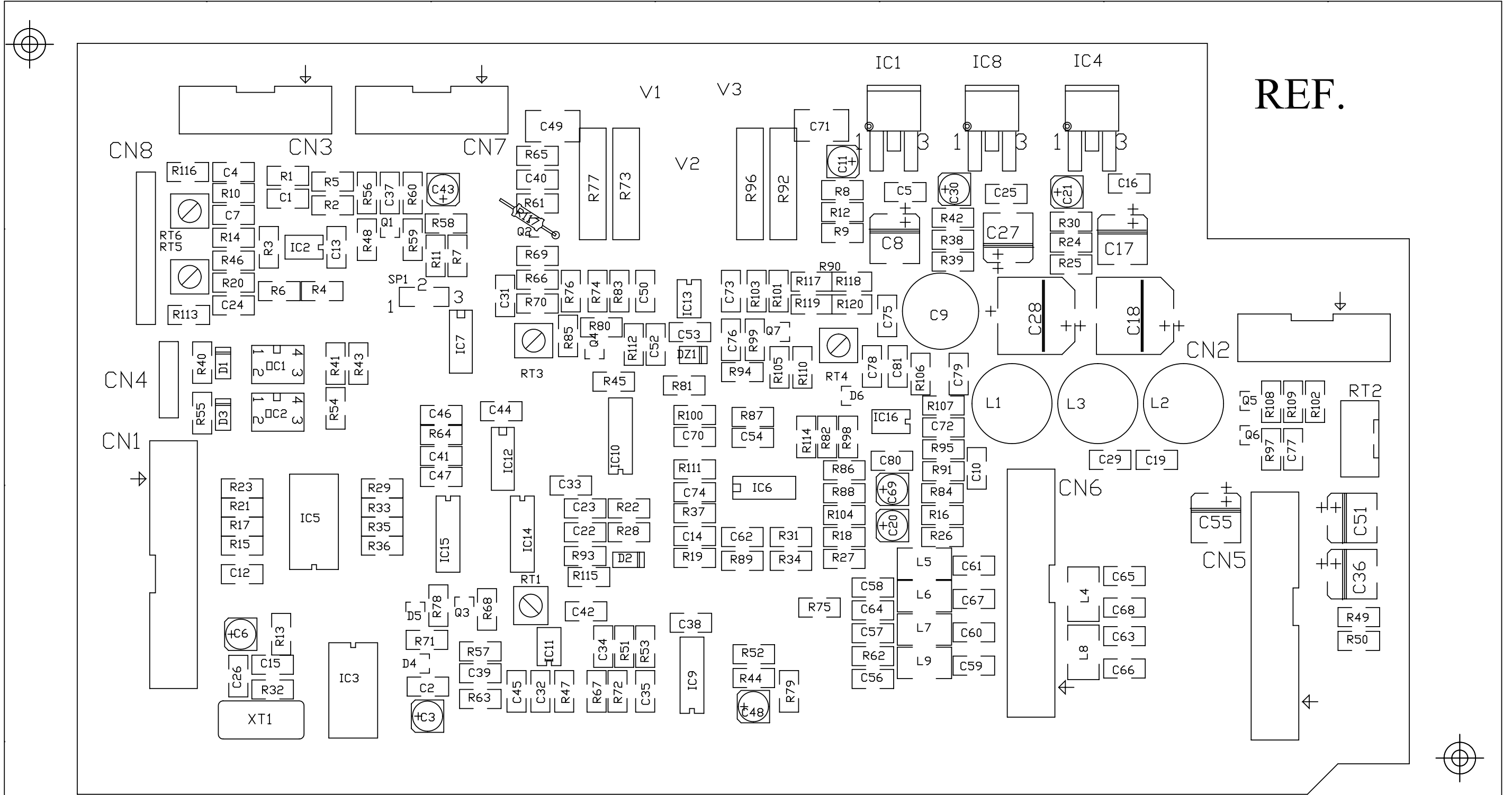

CI RISERVIAMO A TERMINI DI LEGGE LA PROPRIETA' DI QUESTO DISEGNO CON IL DIVIETO DI RIPRODURLO O DI RENDERLO COMUNQUE NOTO A DITTE CONCORRENTI O A TERZI SENZA LA NOSTRA AUTORIZZAZIONE

| | | |
|---|------------------------------------|---|
|  | Materiale MATERIALE | Disegnatore <small>data</small> DISEGNATORE DATA |
| | Finitura FINITURA | Controllo <small>data</small> - |
| | Impiego IMPIEGO | Vers. <small>Data</small> V_1 DATA_1 Firma |
| | Denominazione DENOMINAZIONE | Vers. <small>Data</small> V_2 DATA_2 Firma |
| | Codice Parte CODICE | Codice Disegno CODICE |

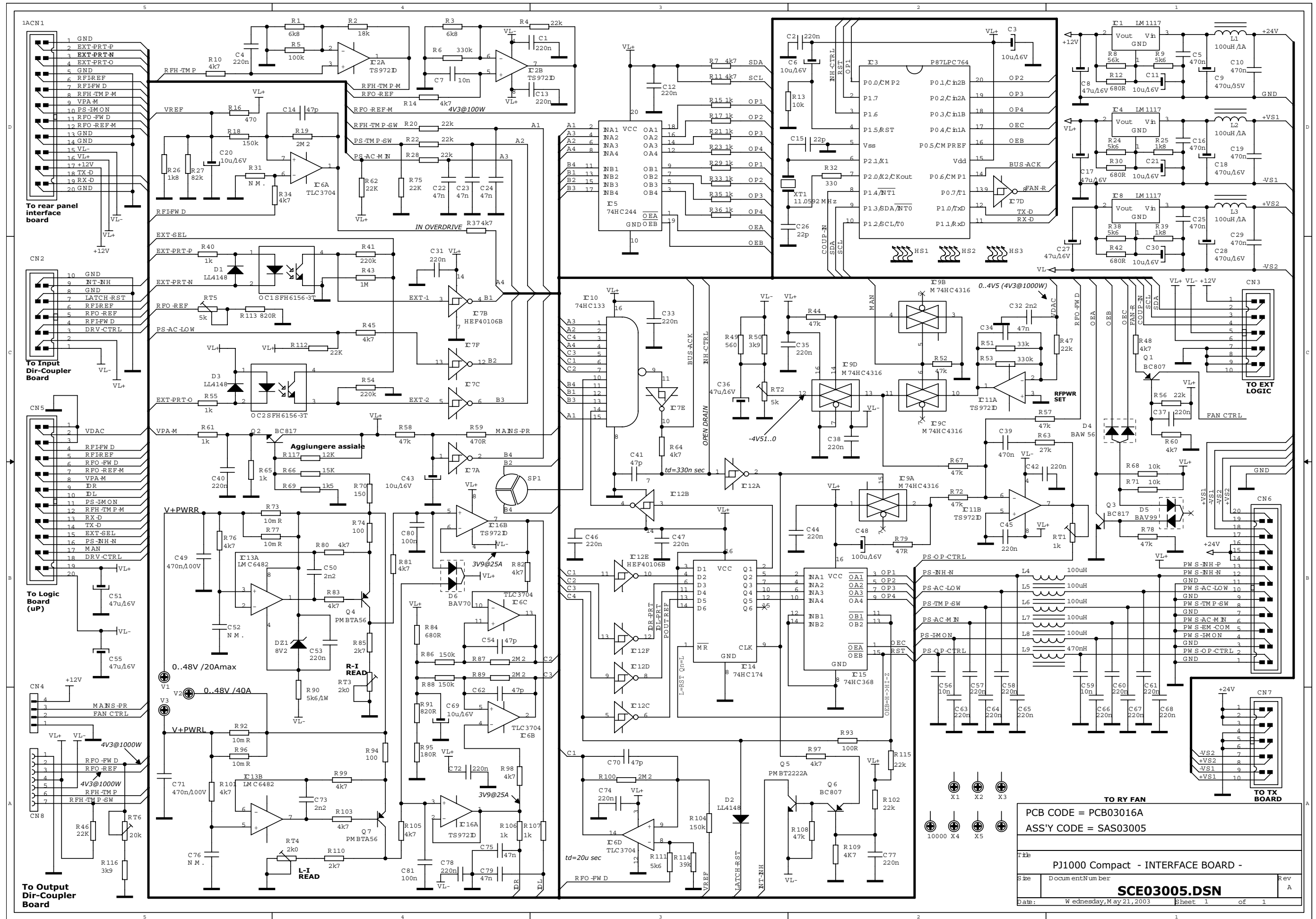

TO RY FAN
 PCB CODE = PCB03016A
 ASS'Y CODE = SAS03005
 PJ1000 Compact - INTERFACE BOARD -
 SCE03005.DSN
 Wednesday, May 21, 2003 Sheet 1 of 1

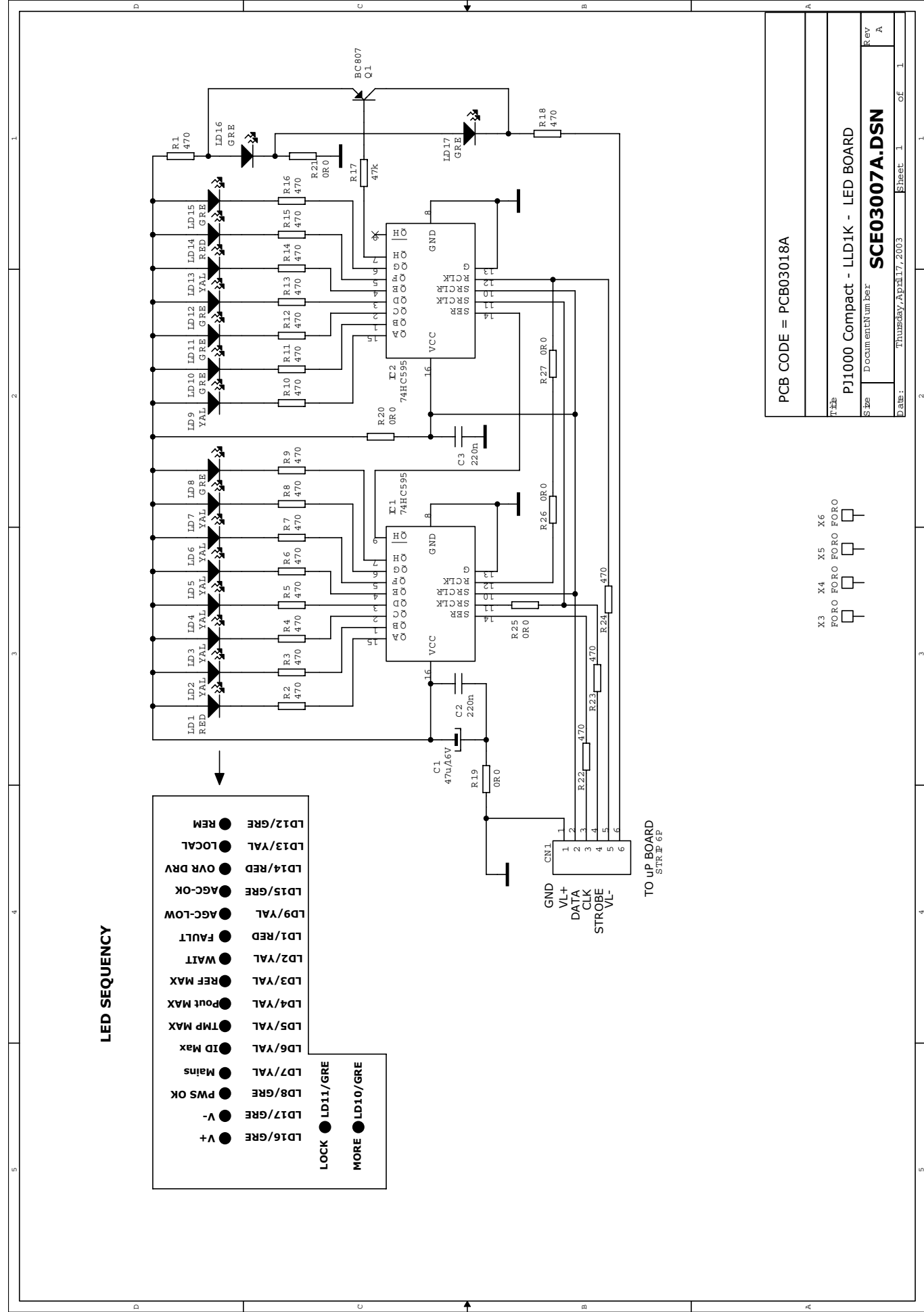
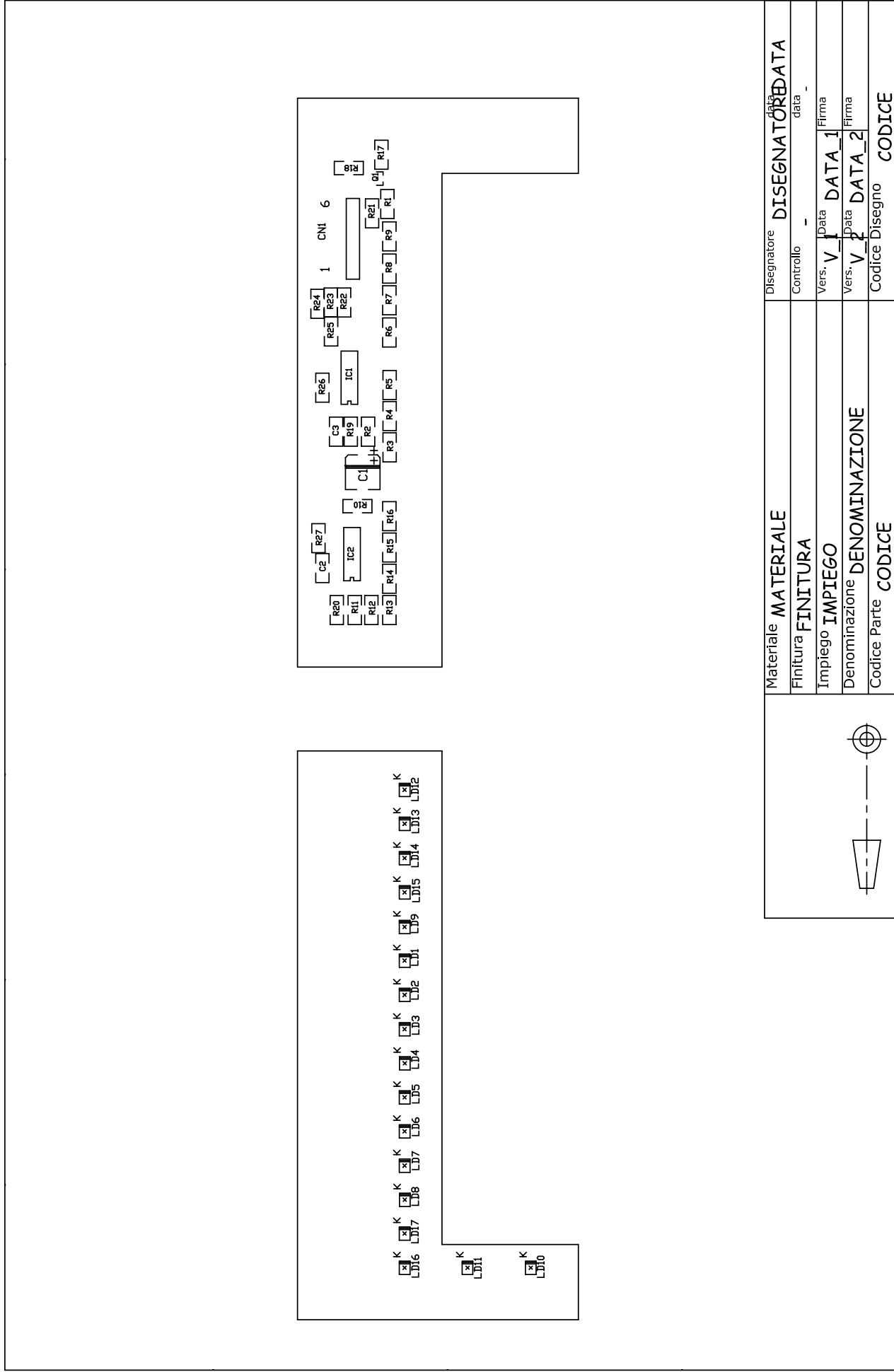

PCB CODE = PCB03018A

Titolo: PJ1000 Compact - LLDIK - LED BOARD

Docum entNum ber: SCE03007A.DSN

Date: Thursday, April 17, 2003

Sheet: 1 of 1



Ref.

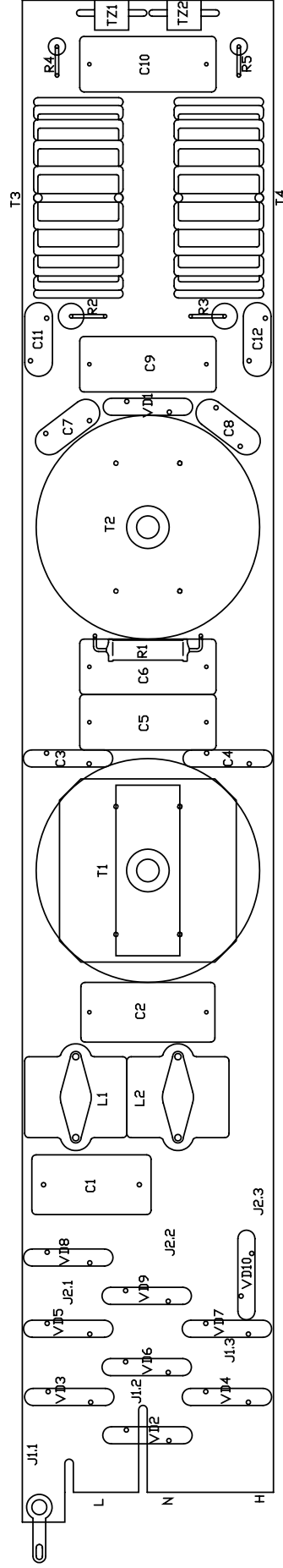

| | | | | |
|------------------|----------------|----------|----------|------------|
| Doc. Description | DOC.DESCRPTION | Drawing | date | DATA |
| Product | PRODOTTO | Checked | date | |
| Title | TITLE | Version | date | Sign |
| Assembly Code | ASS.CODE | Vers. | date | VARIAZIONE |
| PCB Code | PCB.CODE | Drw Code | DRW.CODE | |

CS1

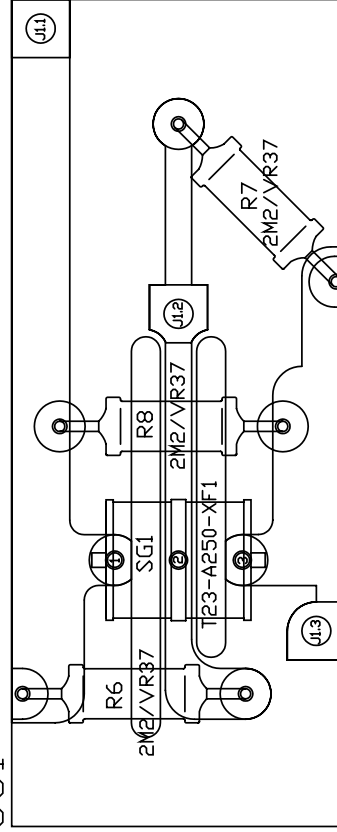

CS2

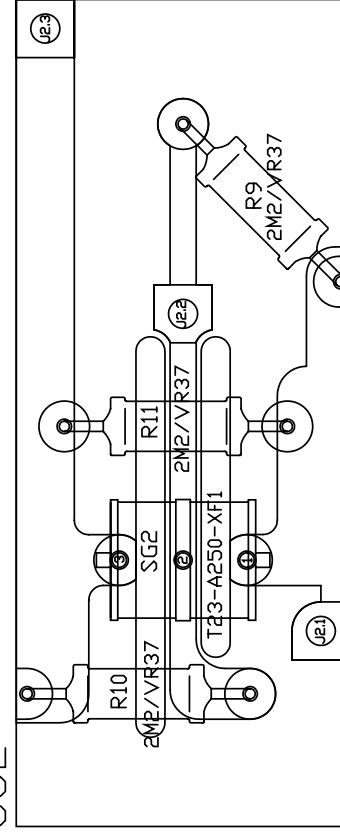

| | | | | |
|------------------|----------------|----------|----------|------|
| Doc. Description | DOC.DESCRPTION | Drawing | date | DATA |
| Product | PRODOTTO | Checked | date | |
| Title | TITLE | Version | date | Sign |
| Assembly Code | ASS.CODE | Vers. | date | DATA |
| PCB Code | PCB.CODE | Drw Code | DRW.CODE | |

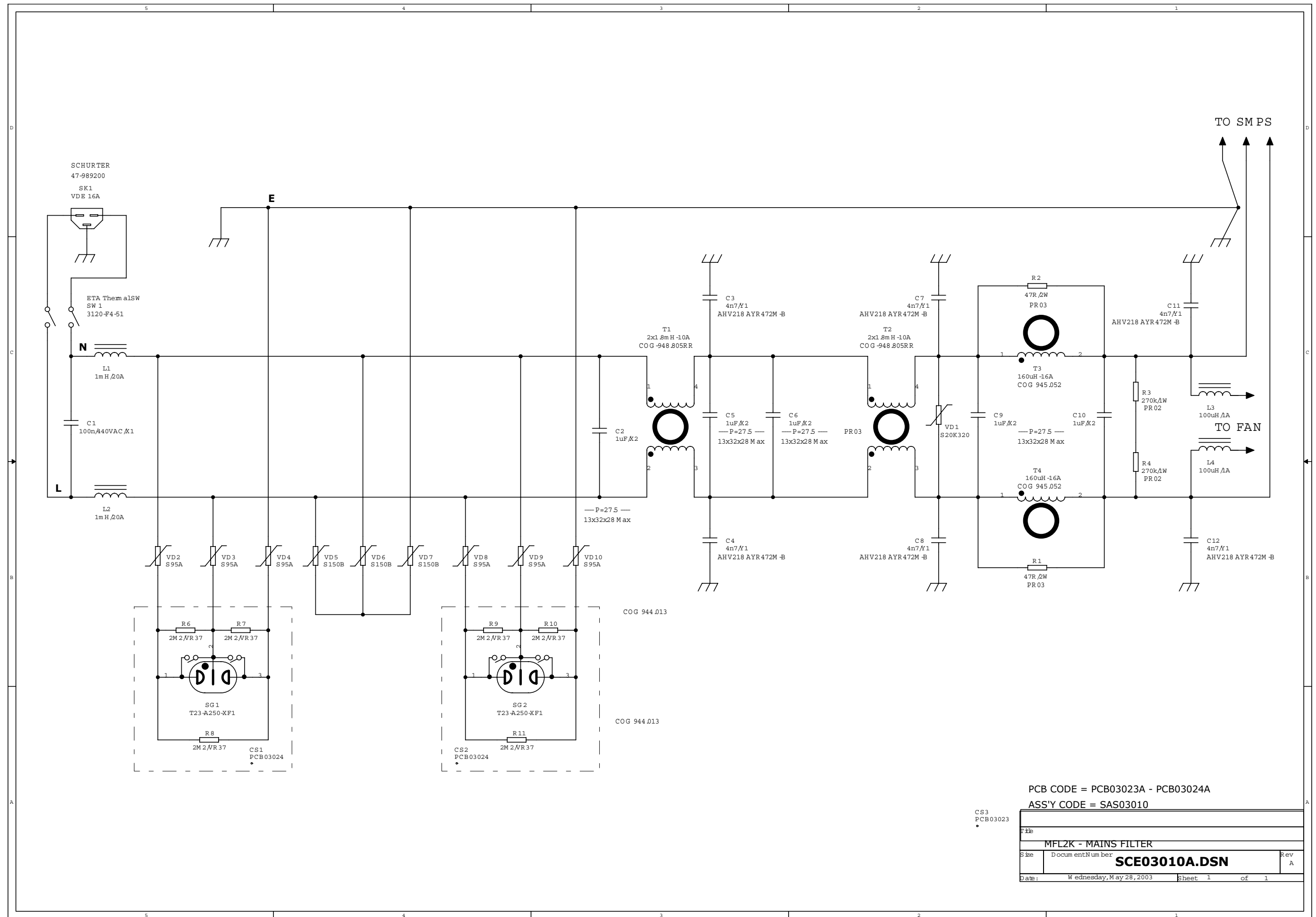

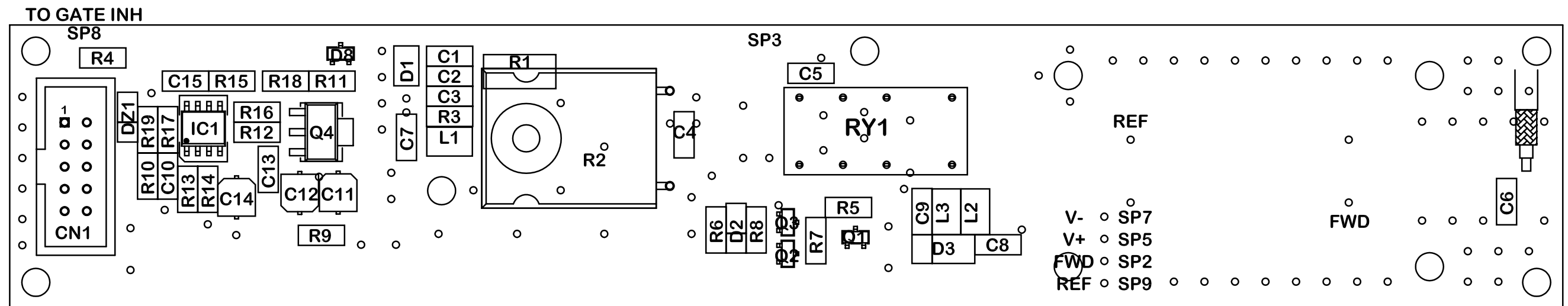

| | | | | | |
|--|------------------|----------------|----------|----------|---------------|
| | Doc. Description | DOC.DESCRPTION | Drawing | date | DATA |
| | Product | PRODOTTO | Choked | date | - |
| | Title | TITLE | Vers. | Date | VERSIONE DATA |
| | Assembly Code | ASSCODE | Vers. | Date | DATA |
| | PCB Code | PCB_CODE | Drw Code | DRW_CODE | |

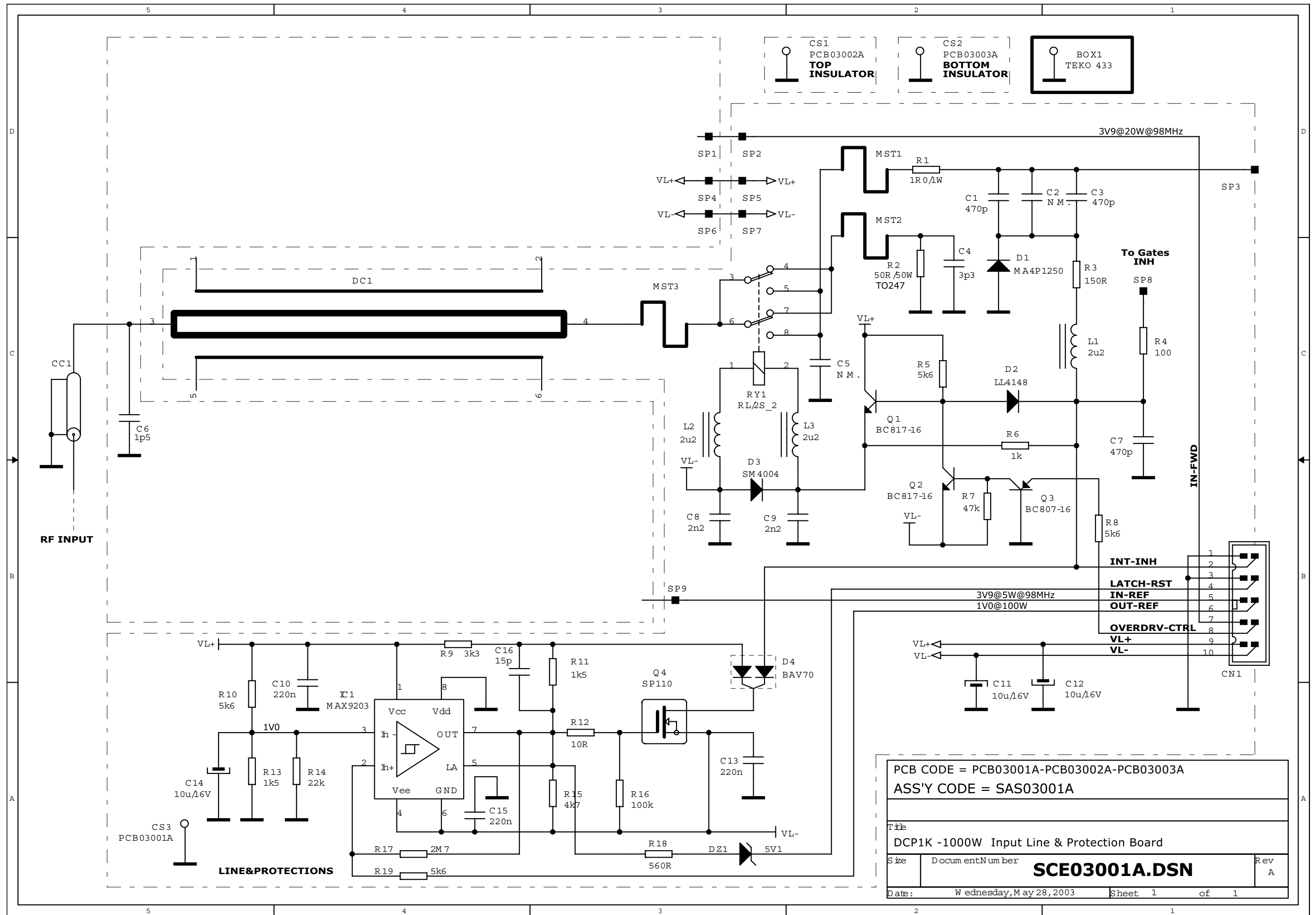

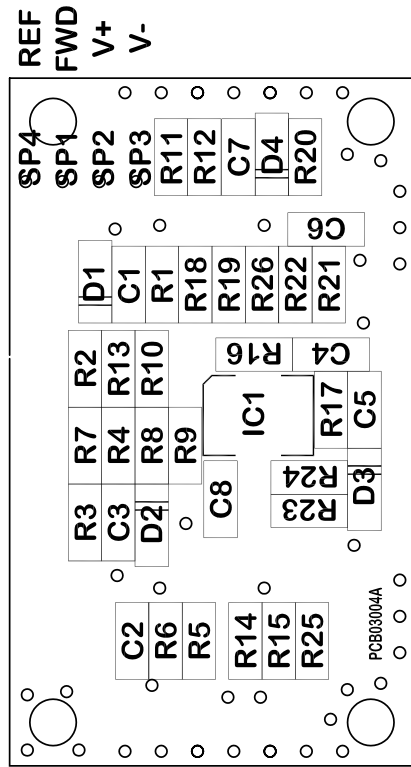

| | | | |
|------------------|----------------|----------|----------|
| Doc. Description | DOC.DESCRPTION | date | DATA |
| Product | PRODOTTO | date | - |
| Title | TITLE | date | Sign |
| Assembly Code | ASSCODE | date | DATA |
| PCB Code | PCB_CODE | date | DATA |
| PCB Code | | Drw Code | DRW_CODE |

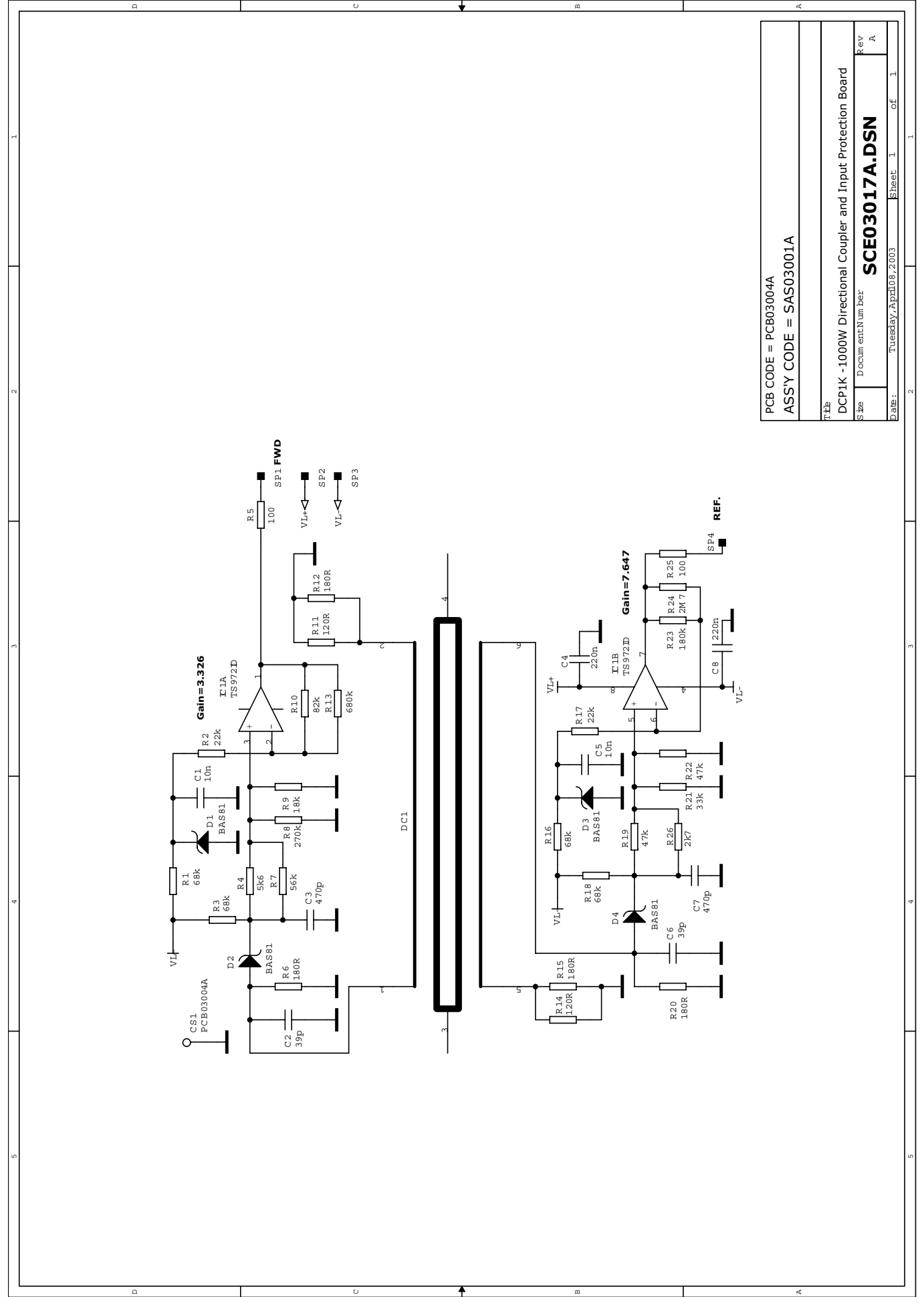

PCB CODE = PCB03004A
ASSY CODE = SAS03001A

DCP1K -1000W Directional Coupler and Input Protection Board
SCE03017A.DSN
Date: Tuesday, April 08, 2003
Sheet 1 of 1

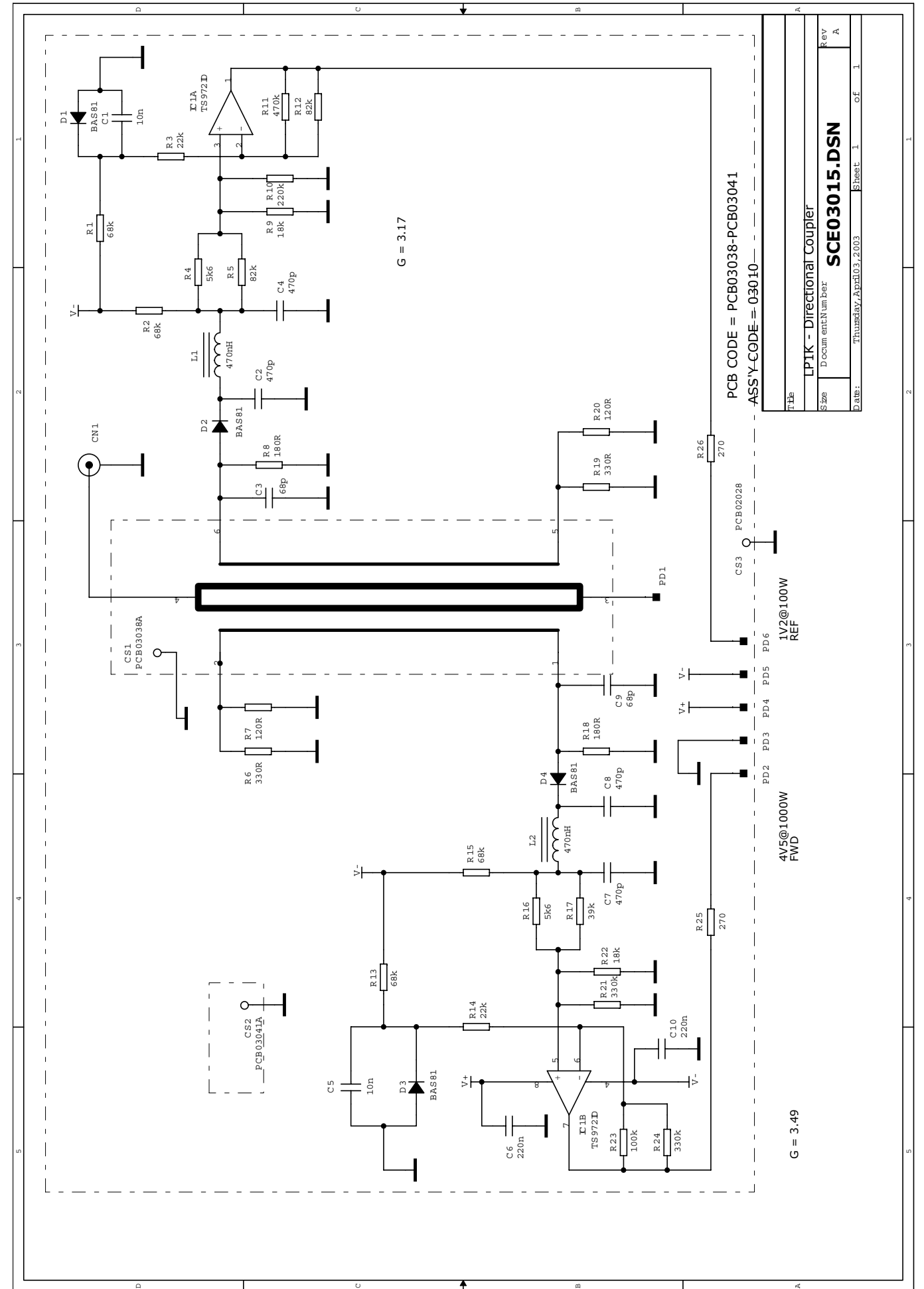
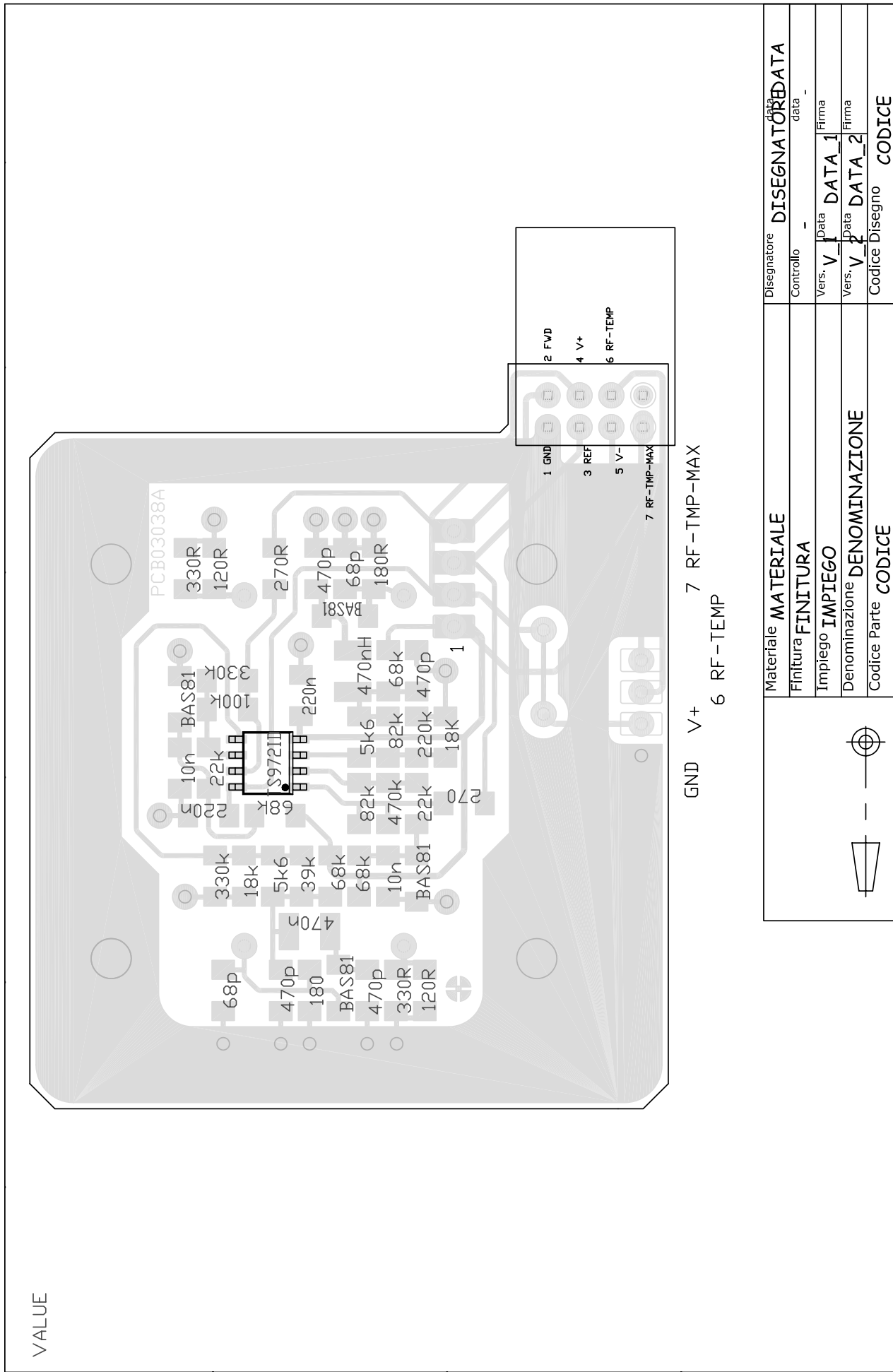

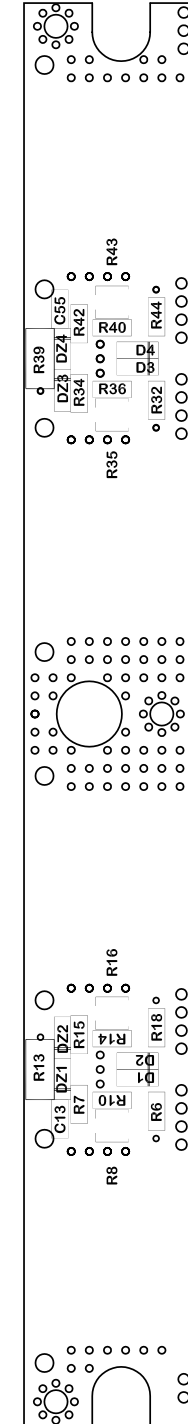
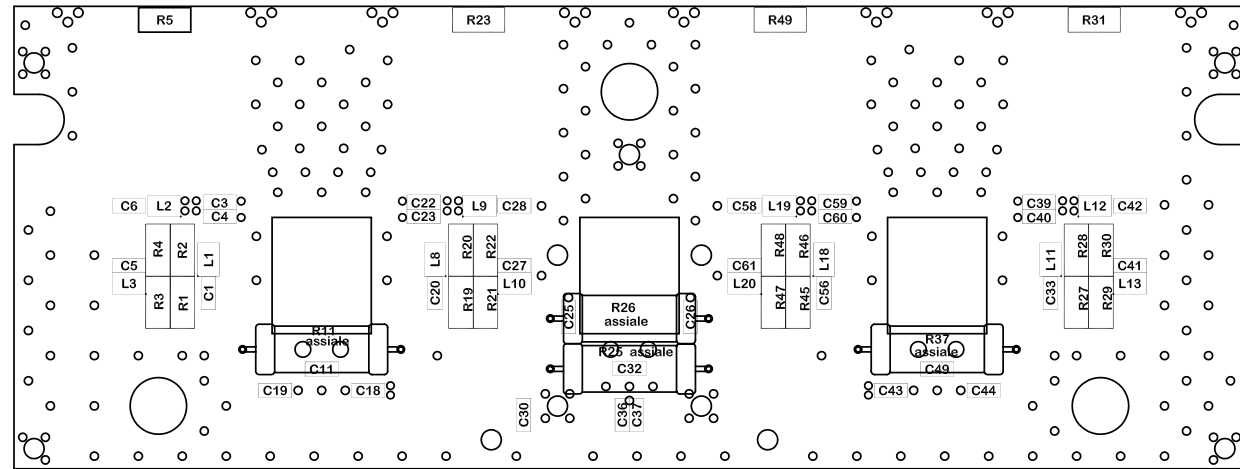

| | | | | | |
|------------------|----------------|----------|---------------|------|------|
| Doc. Description | DOC.DESCRPTION | Drawing | L. Talarico | date | DATA |
| Product | PRODOTTO | Checked | - | date | - |
| Title | TITLE | Vers. | VERSIONE DATA | Sign | Sign |
| Assembly Code | ASSCODE | Vers. | DATA | Sign | Sign |
| PCB Code | PCB_CODE | Drw Code | DRW_CODE | | |

| | | | | | |
|------------------|----------------|----------|---------------|------|------|
| Doc. Description | DOC.DESCRPTION | Drawing | L. Talarico | date | DATA |
| Product | PRODOTTO | Checked | - | date | - |
| Title | TITLE | Vers. | VERSIONE DATA | Sign | Sign |
| Assembly Code | ASSCODE | Vers. | DATA | Sign | Sign |
| PCB Code | PCB_CODE | Drw Code | DRW_CODE | | |

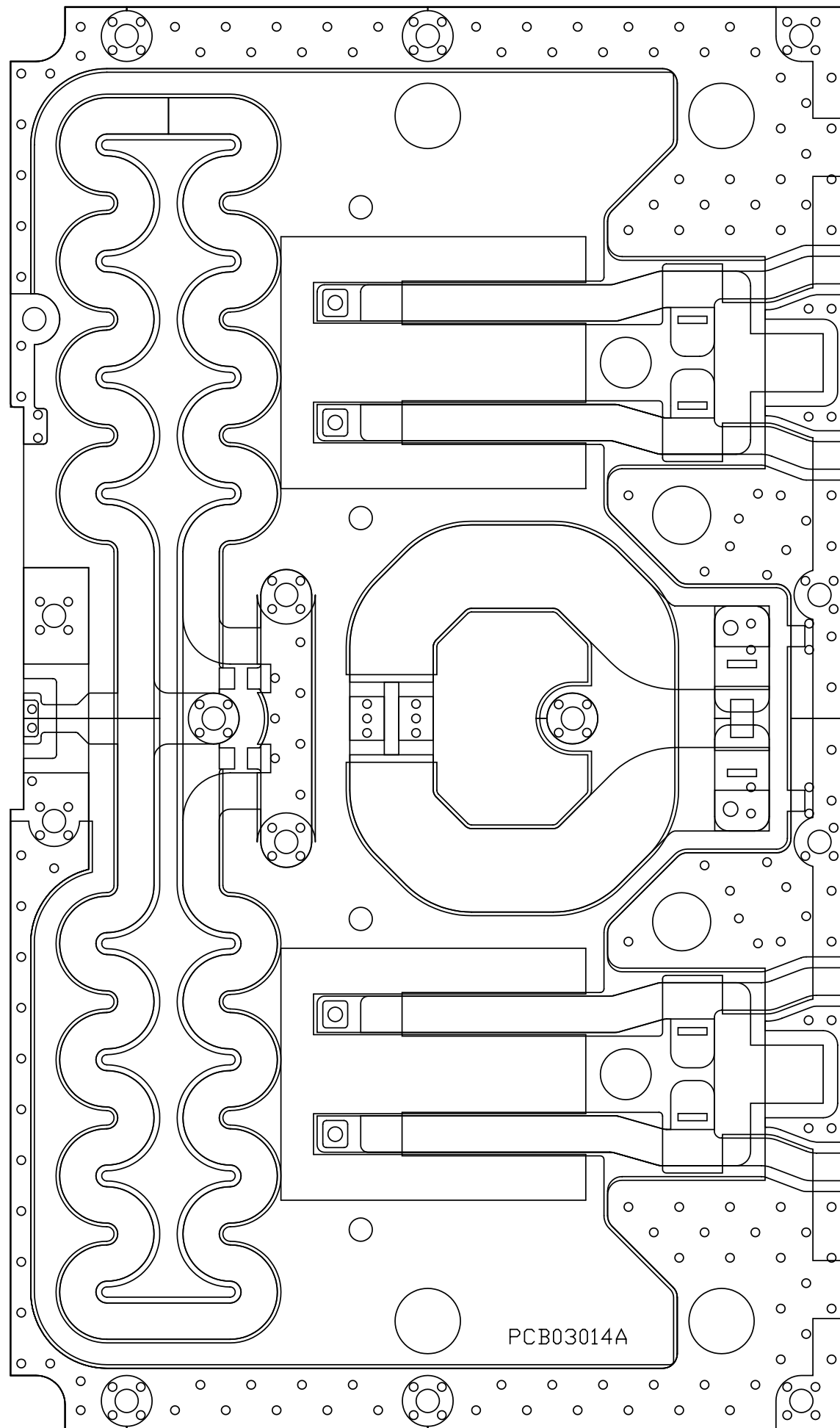

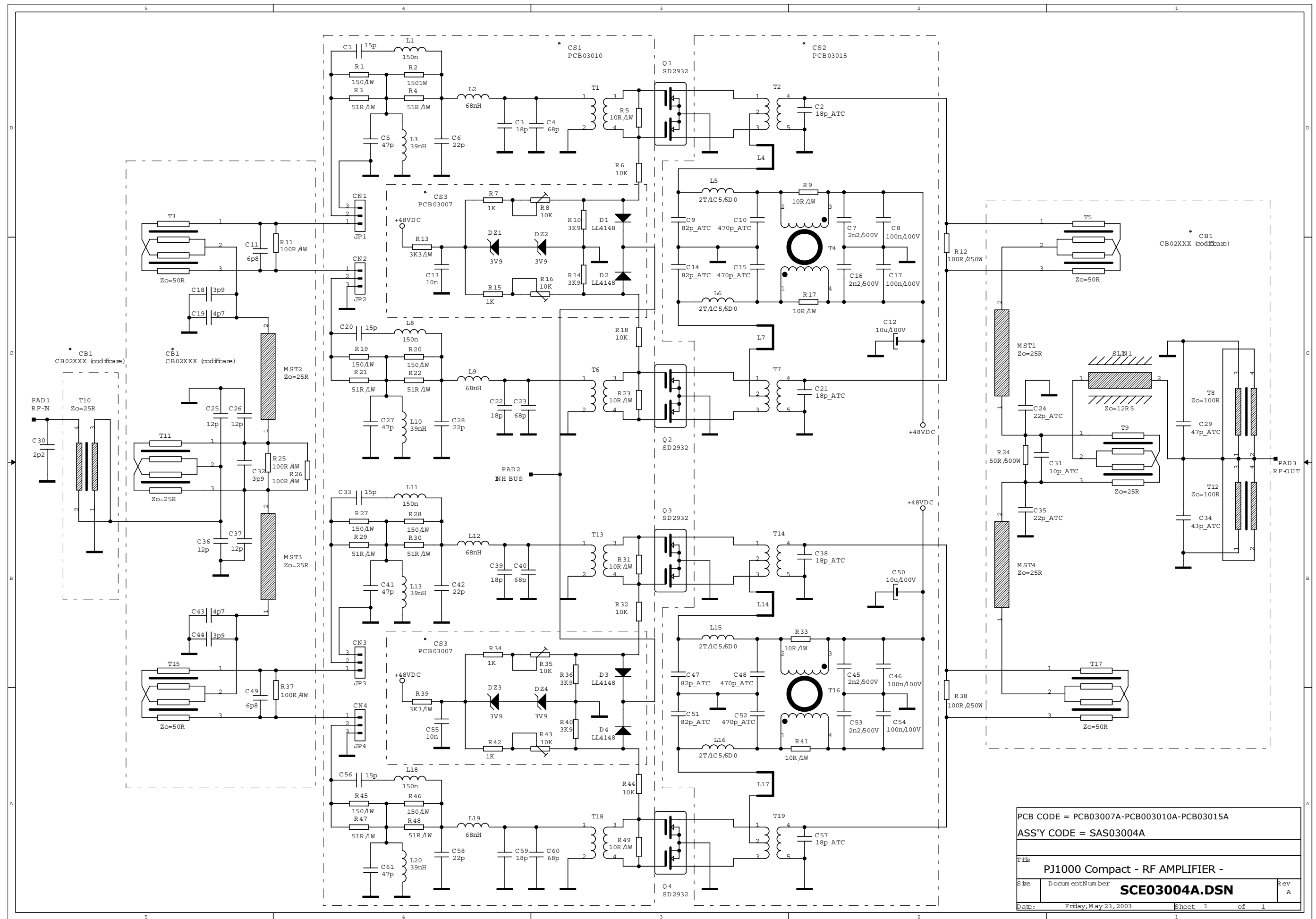

| | | |
|---|----------------------|--------------|
| PCB CODE = PCB03007A-PCB003010A-PCB03015A | | |
| ASS'Y CODE = SAS03004A | | |
| Title PJ1000 Compact - RF AMPLIFIER - | | |
| Size | Document Number | Rev |
| | SCE03004A.DSN | A |
| Date: | Friday, May 23, 2003 | Sheet 1 of 1 |

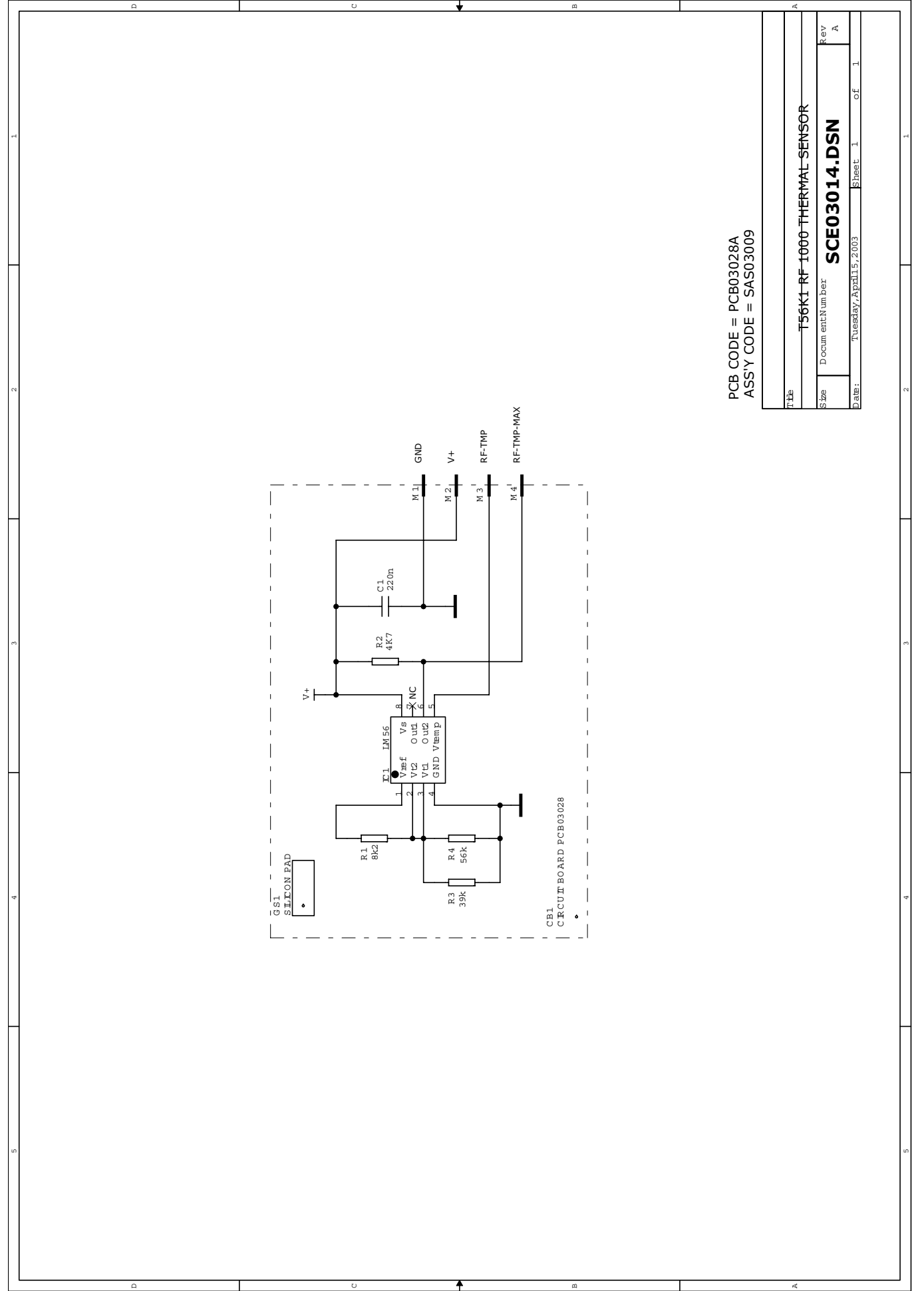
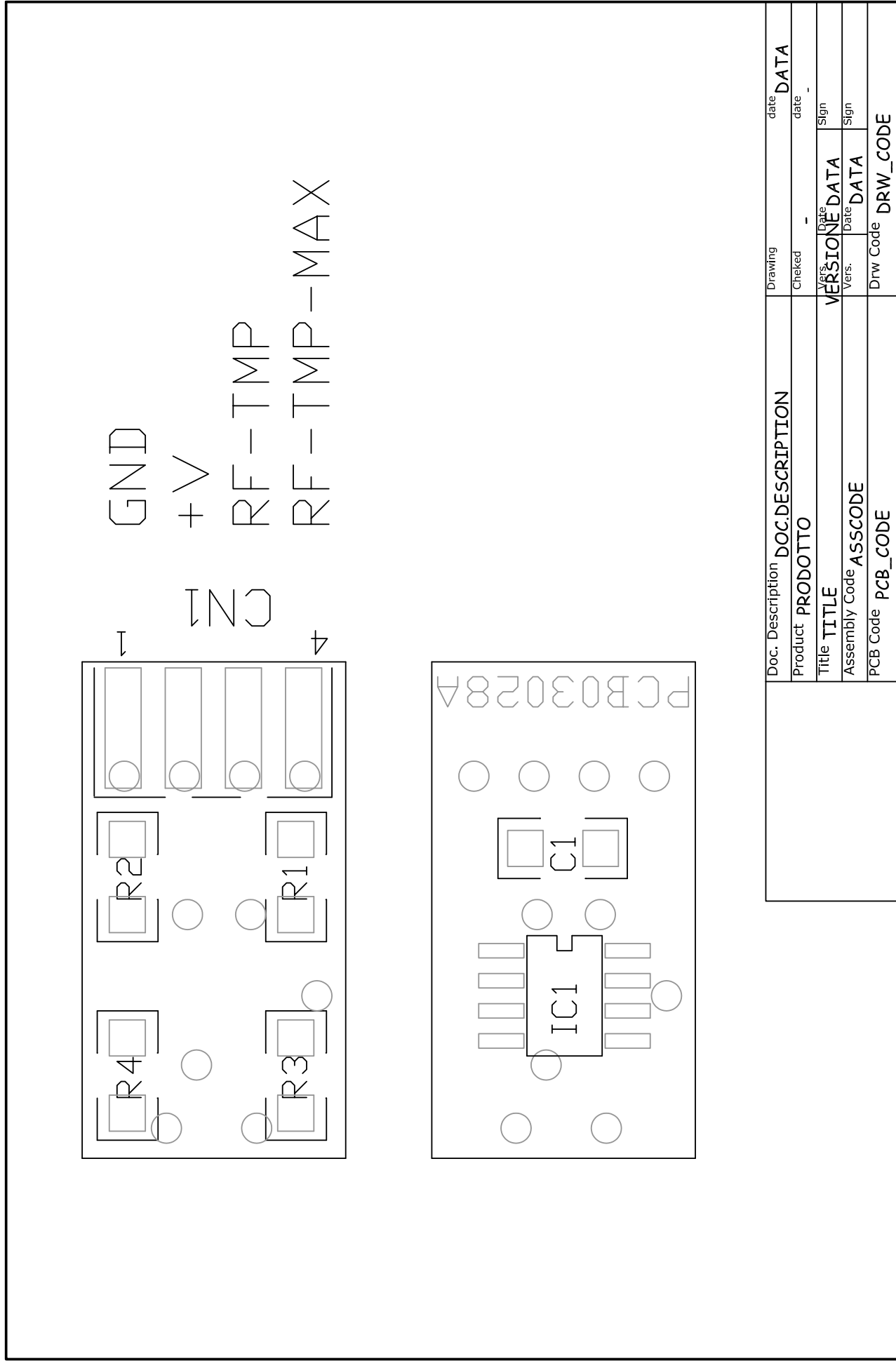

PCB CODE = PCB03028A
ASSY CODE = SAS03009

| | |
|-------|------------------------------|
| File | T56KI RF 1000 THERMAL SENSOR |
| Size | Documentum |
| Rev | A |
| Date | Tuesday, April 5, 2003 |
| Sheet | 1 of 1 |

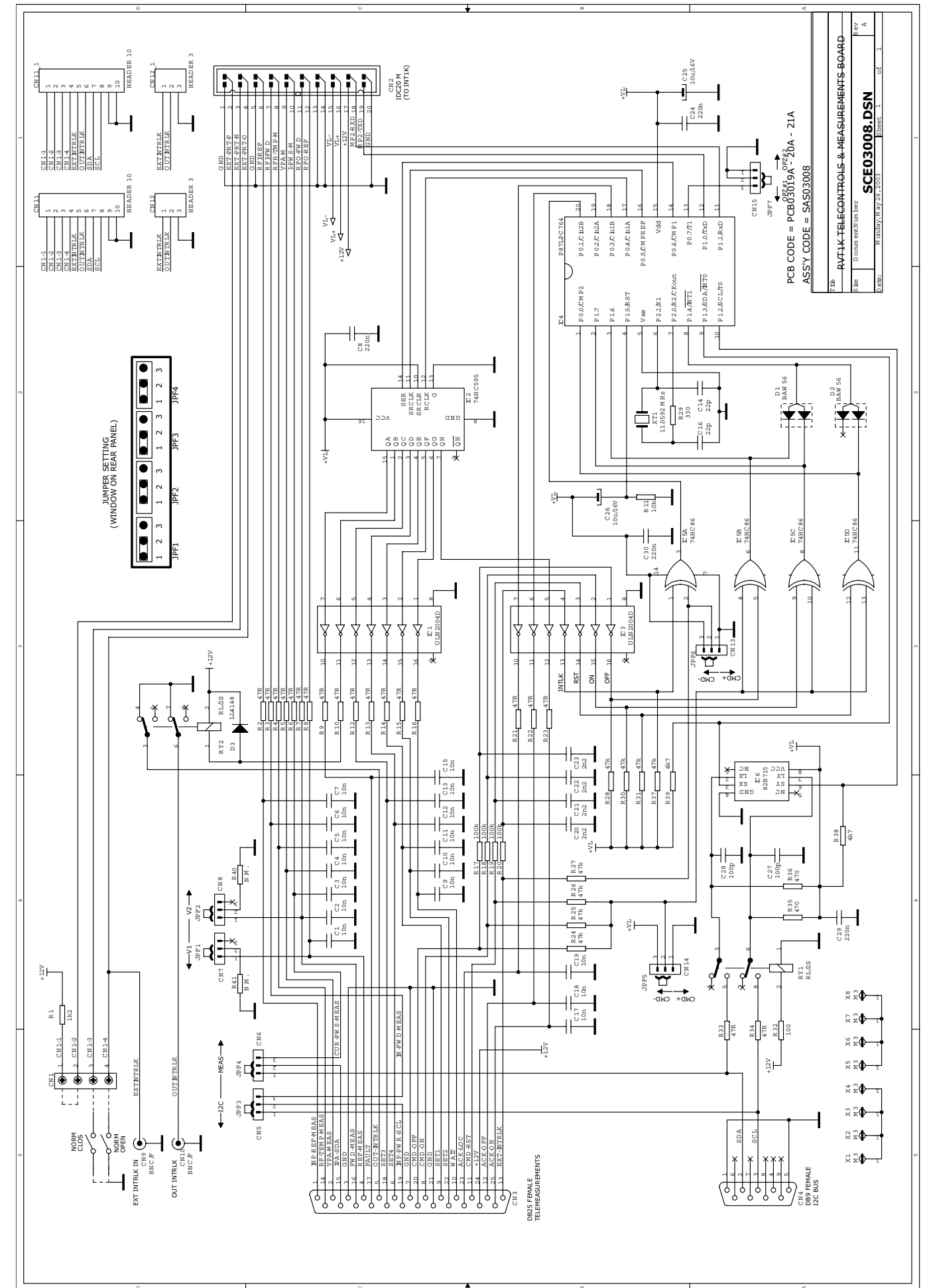
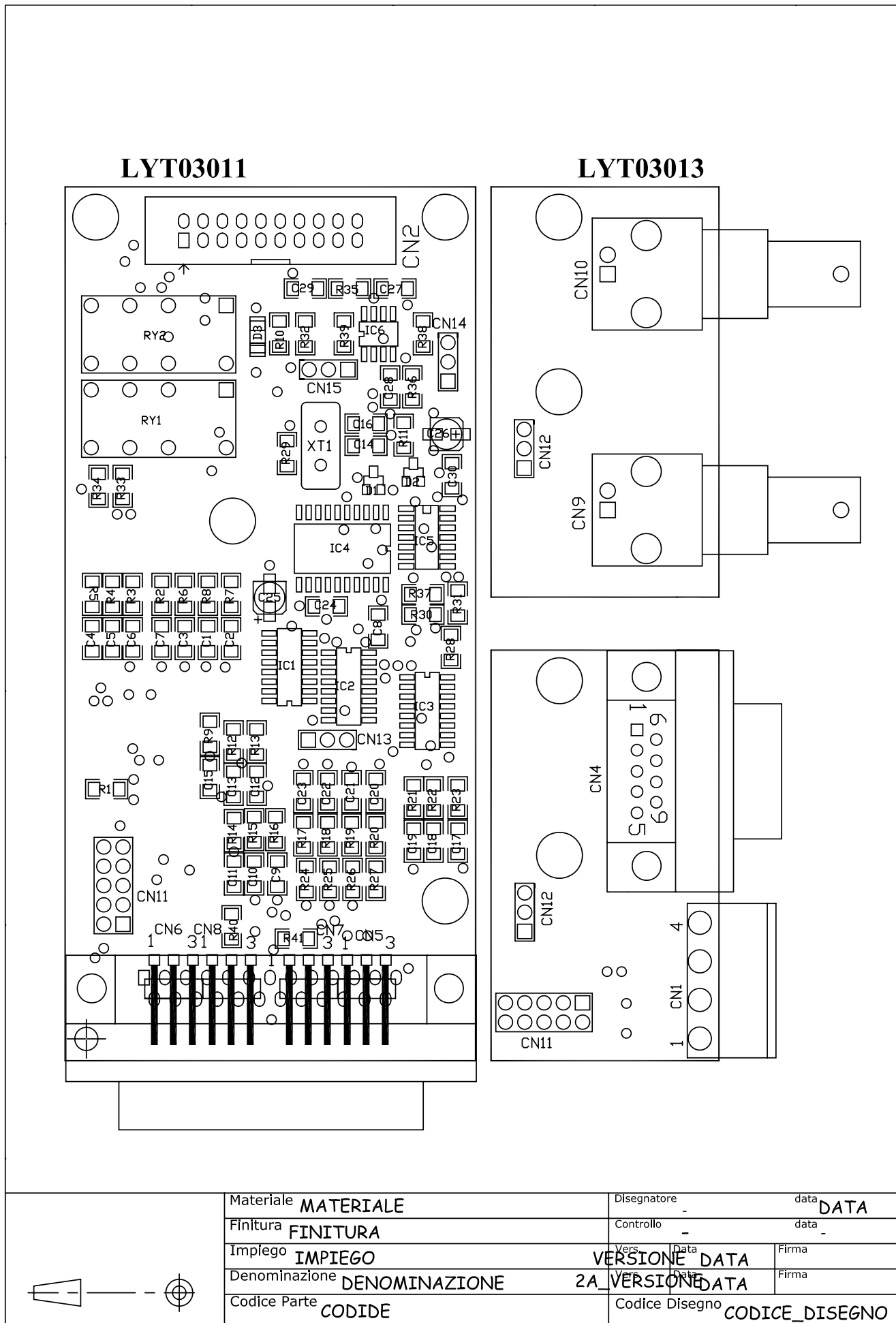

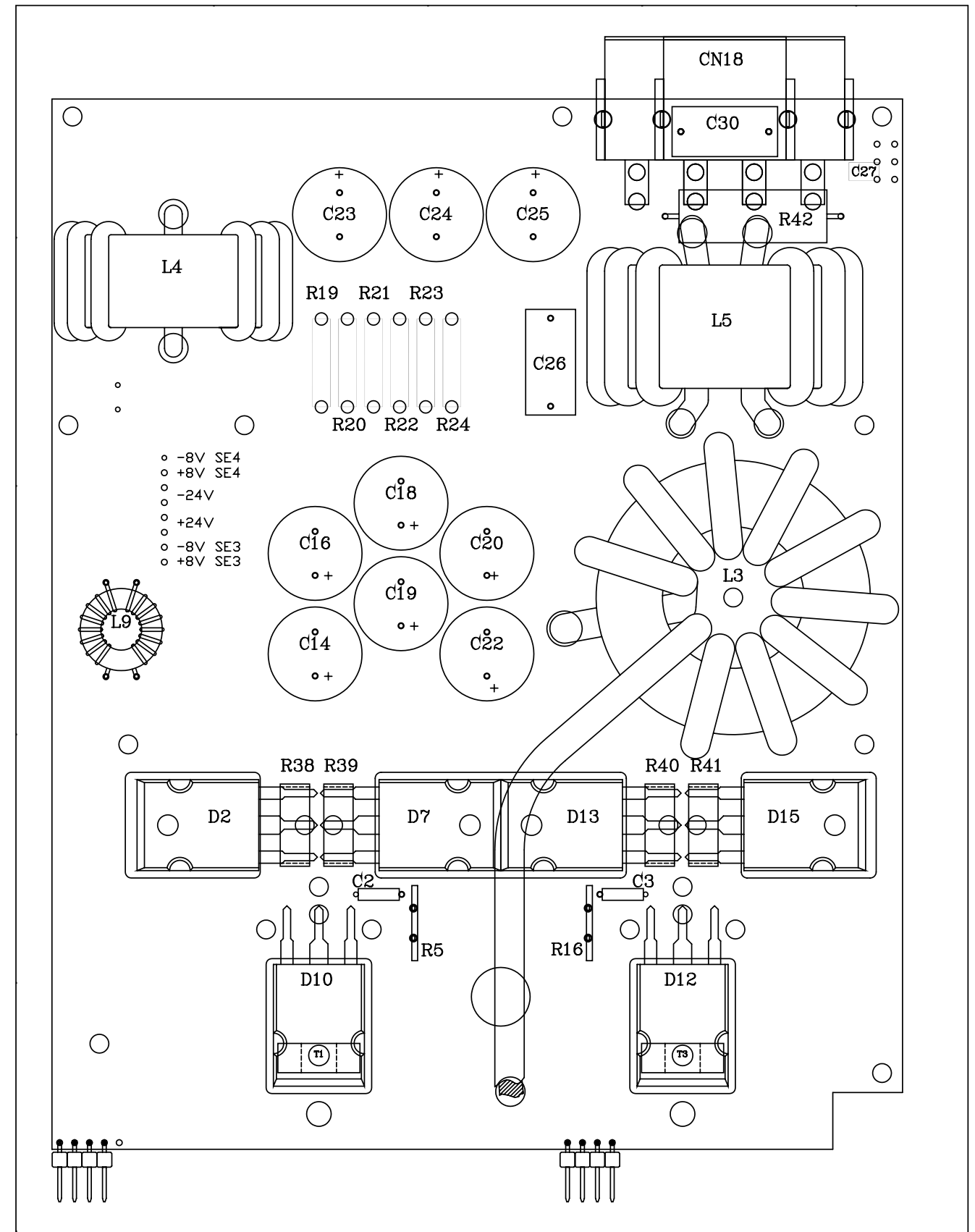
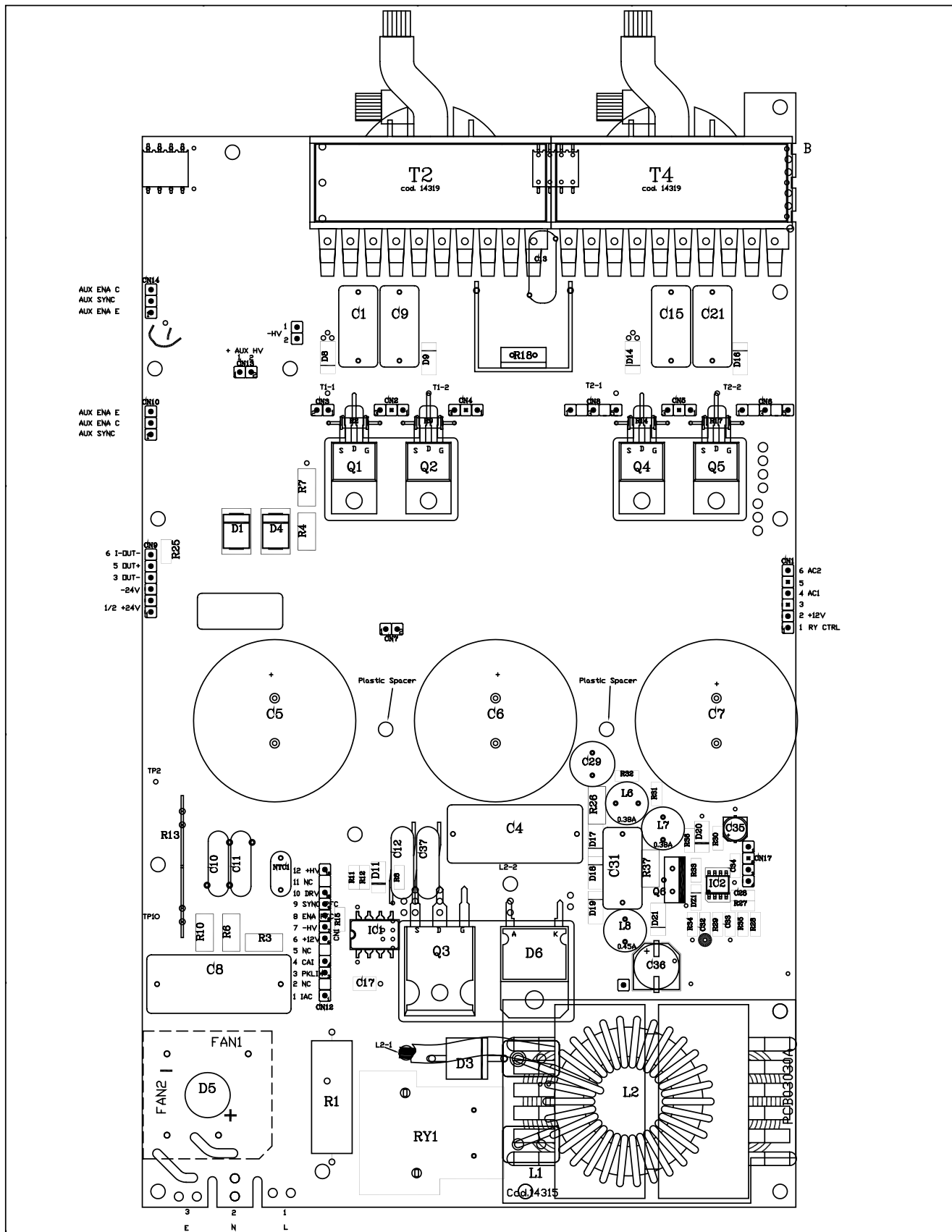

| | | |
|--|------------------------------------|---|
| | Materiale MATERIALE | Disegnatore DISEGNATORE data DATA |
| | Finitura FINITURA | Controllo - data - |
| | Impiego IMPIEGO | Vers. VERSIONE data DATA Firma - |
| | Denominazione DENOMINAZIONE | Vers. VERSIONE data DATA Firma - |
| | Codice Parte CODICE PARTE | Codice Disegno CODICE_DISEGNO |

| | | |
|--|------------------------------------|---|
| | Materiale MATERIALE | Disegnatore DISEGNATORE data DATA |
| | Finitura FINITURA | Controllo - data - |
| | Impiego IMPIEGO | Vers. VERSIONE data DATA Firma - |
| | Denominazione DENOMINAZIONE | Vers. VERSIONE data DATA Firma - |
| | Codice Parte CODICE PARTE | Codice Disegno CODICE_DISEGNO |

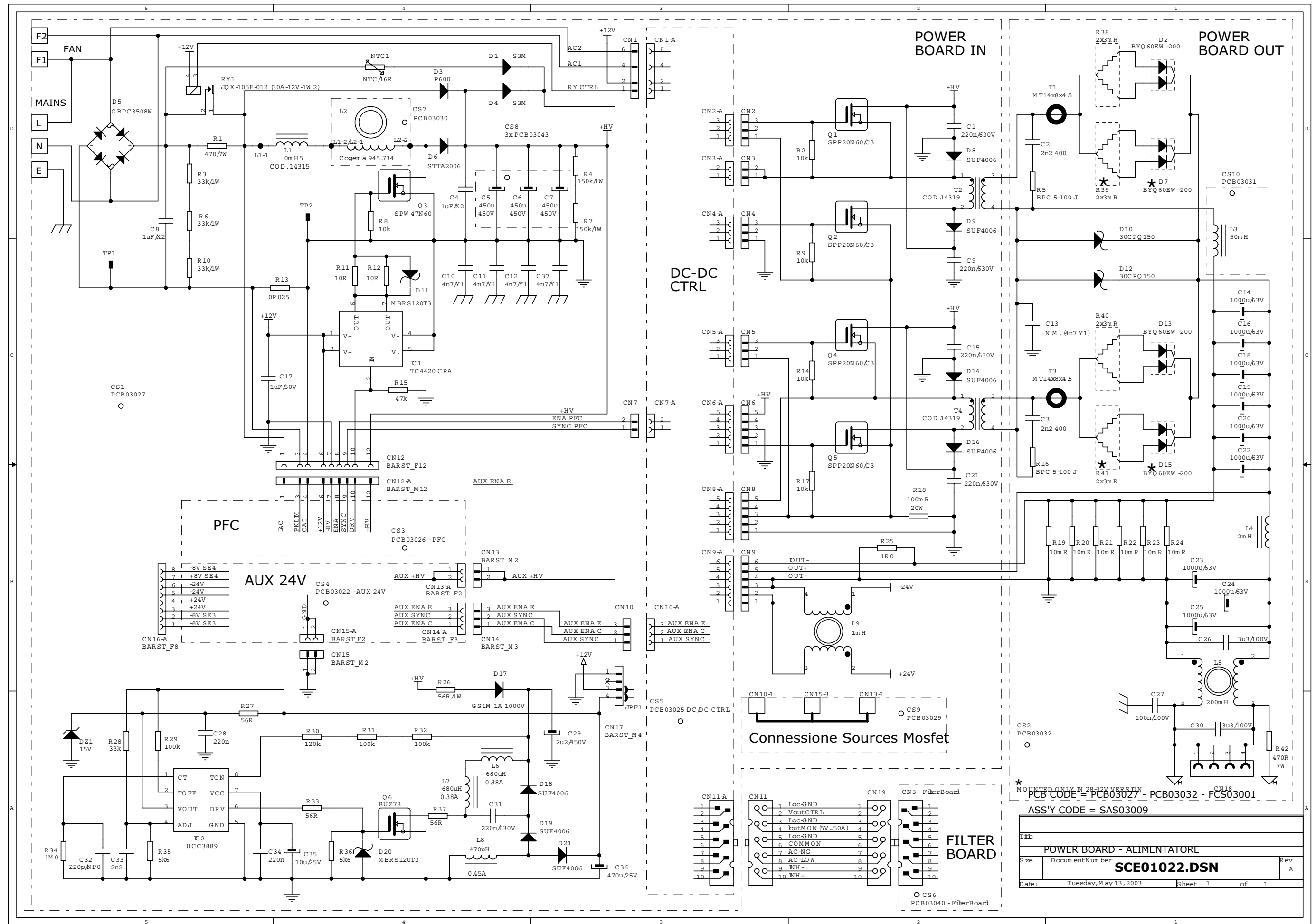

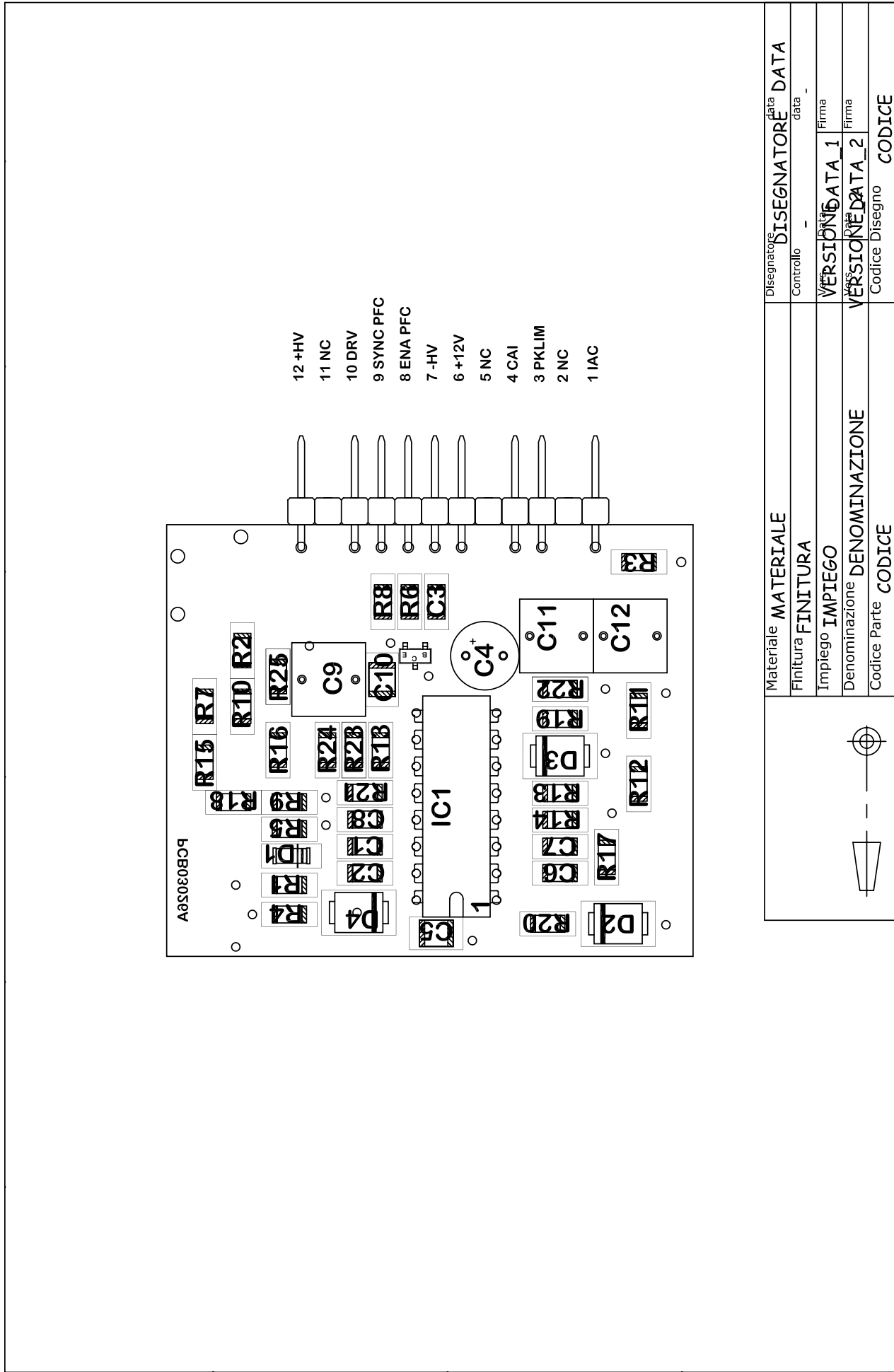

| | |
|-----------------------|---------------|
| Disegnatore | DATA |
| Controllo | data |
| Disegnatore | |
| Controllo | |
| VERSIONE DATA 1 Firma | |
| VERSIONE DATA 2 Firma | |
| Codice Disegno | |
| CODICE | |
| Materiale | MATERIALE |
| Finitura | FINITURA |
| Impiego | IMPIEGO |
| Denominazione | DENOMINAZIONE |
| Codice Parte | CODICE |

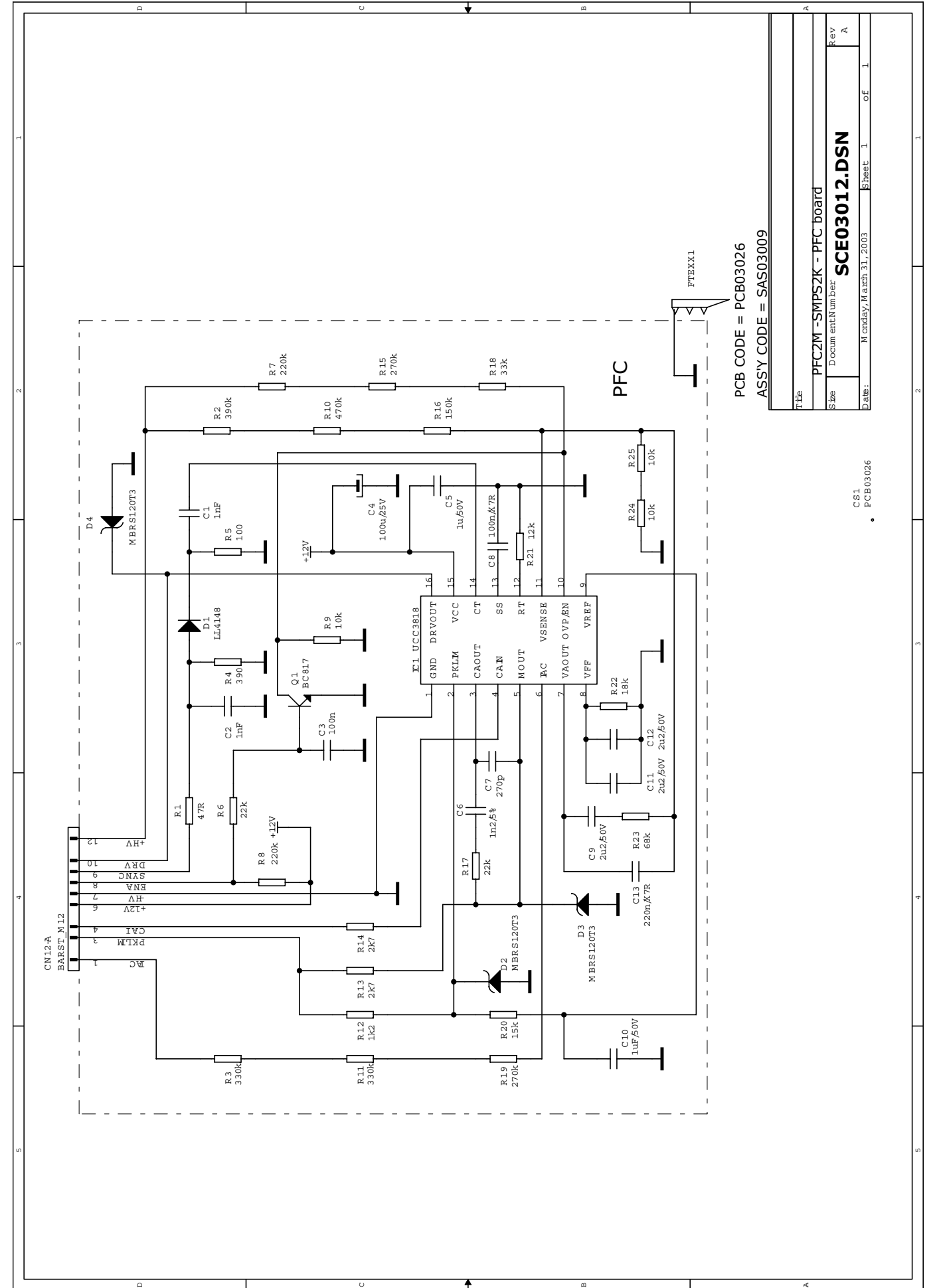

PCB CODE = PCB03026
ASSY CODE = SAS03009

| | |
|-------|----------------------------|
| File | PFC2M - SMP52K - PFC_0081d |
| Size | Docum entN um ber |
| Rev | SCE03012.DSN |
| Date: | Monday, March 31, 2003 |
| Sheet | 1 of 1 |

CS1
PCB03026

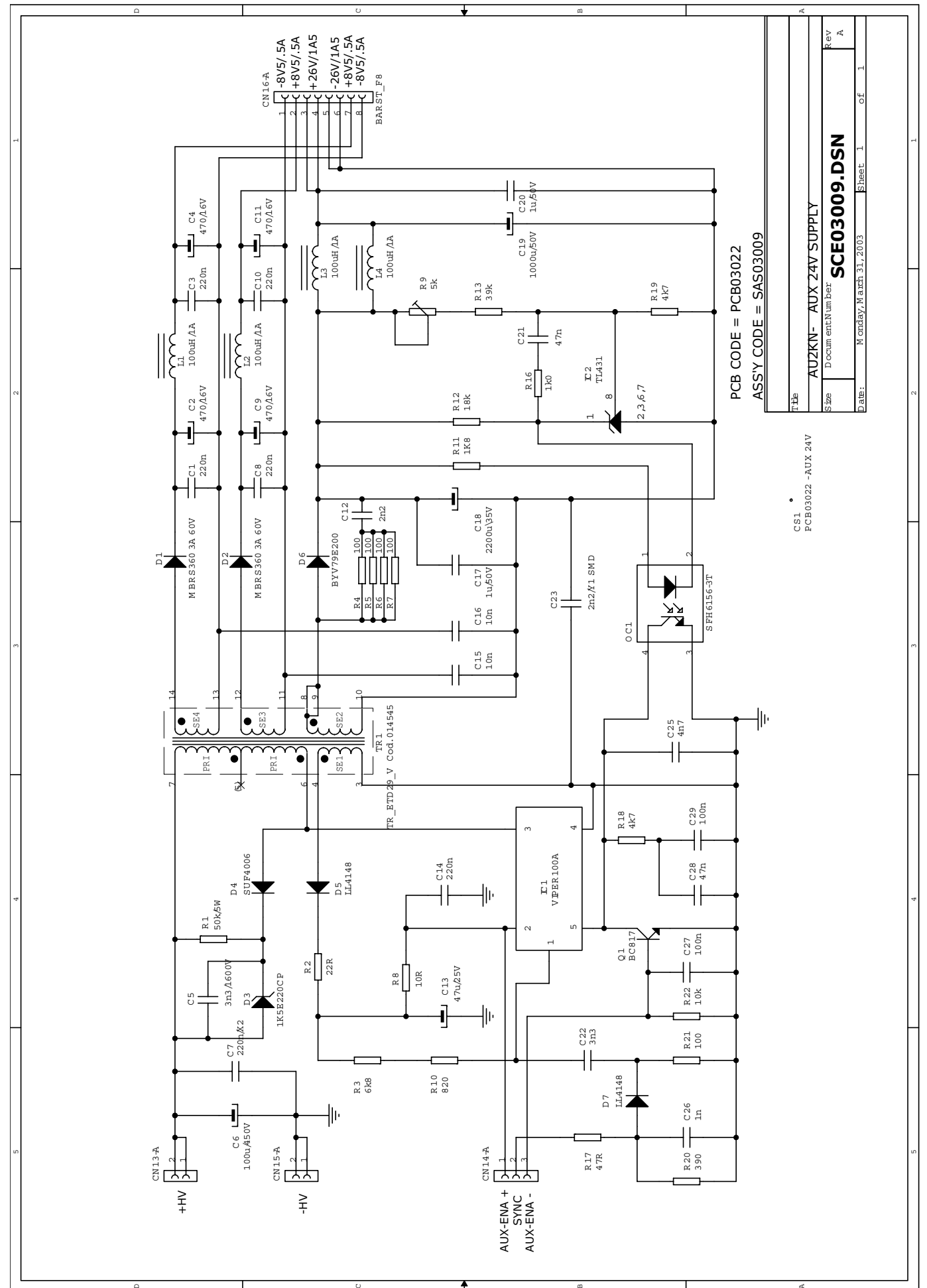
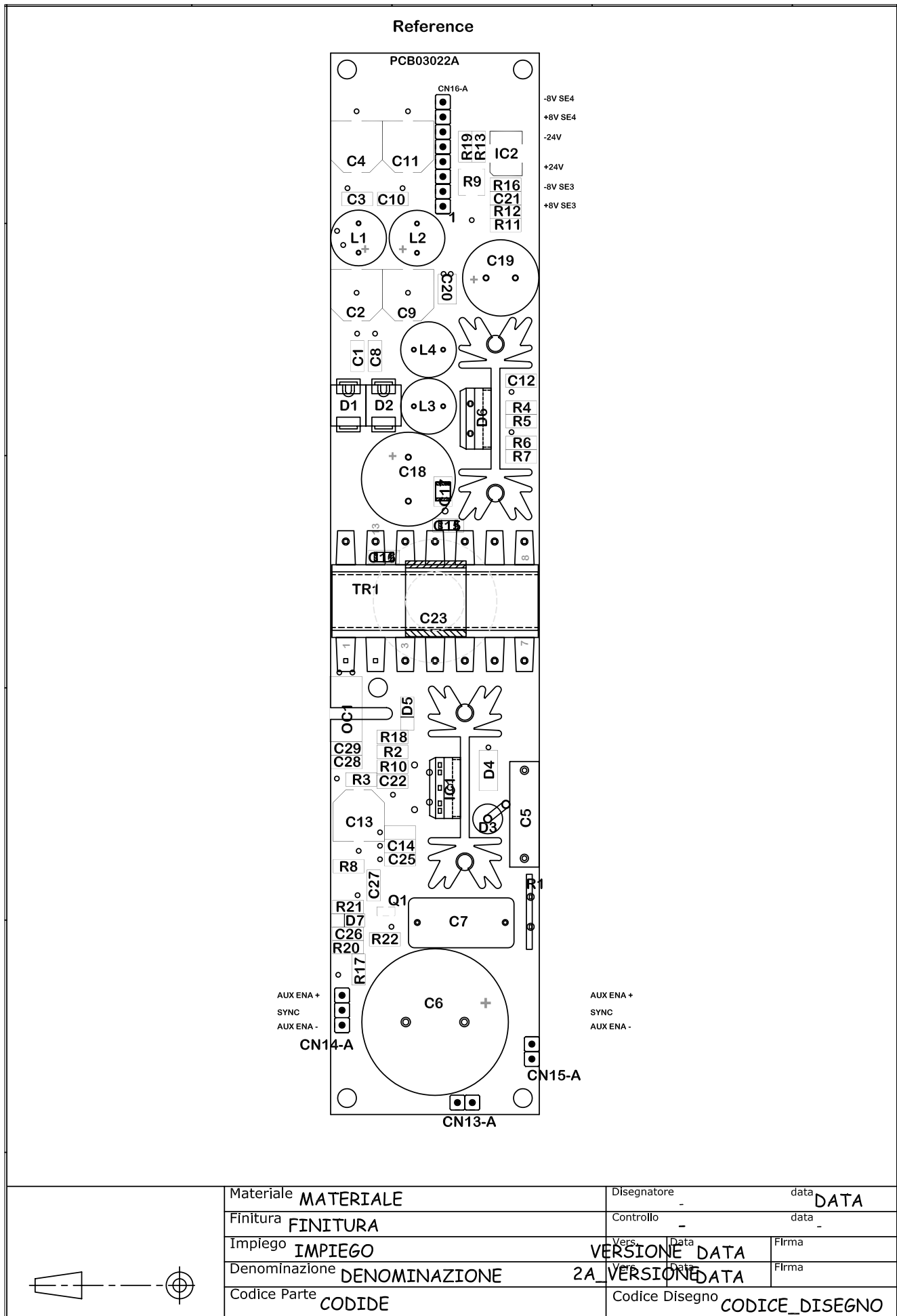

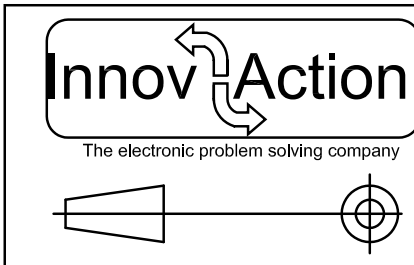
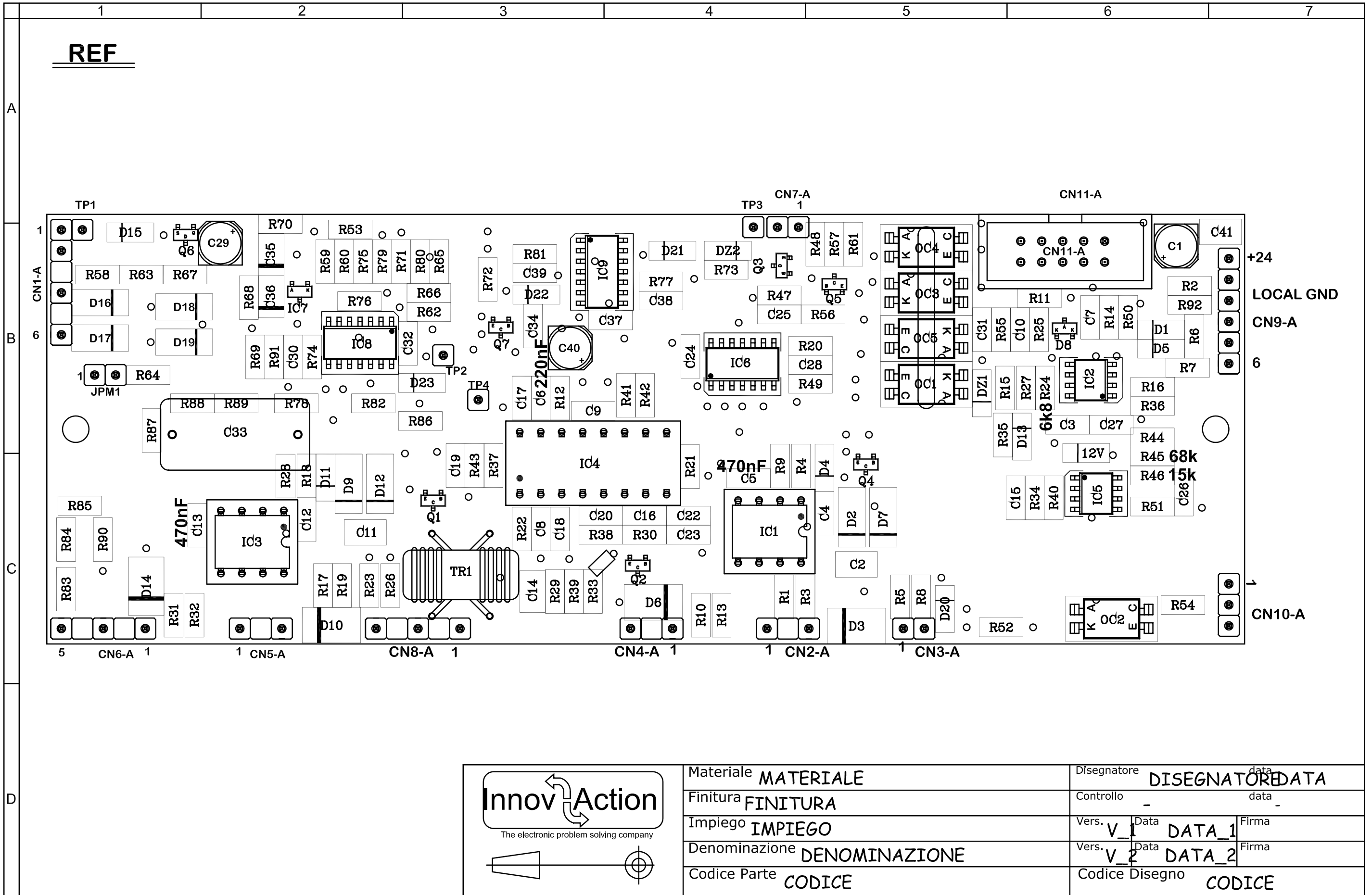

| | | | | |
|---------------|---------------|----------------|--------|-------------|
| Materiale | MATERIALE | Disegnatore | data | DATA |
| Finitura | FINITURA | Controllo | - | - |
| Impiego | IMPIEGO | Vers. | V_1 | Data DATA_1 |
| Denominazione | DENOMINAZIONE | Vers. | V_2 | Data DATA_2 |
| Codice Parte | CODICE | Codice Disegno | CODICE | |

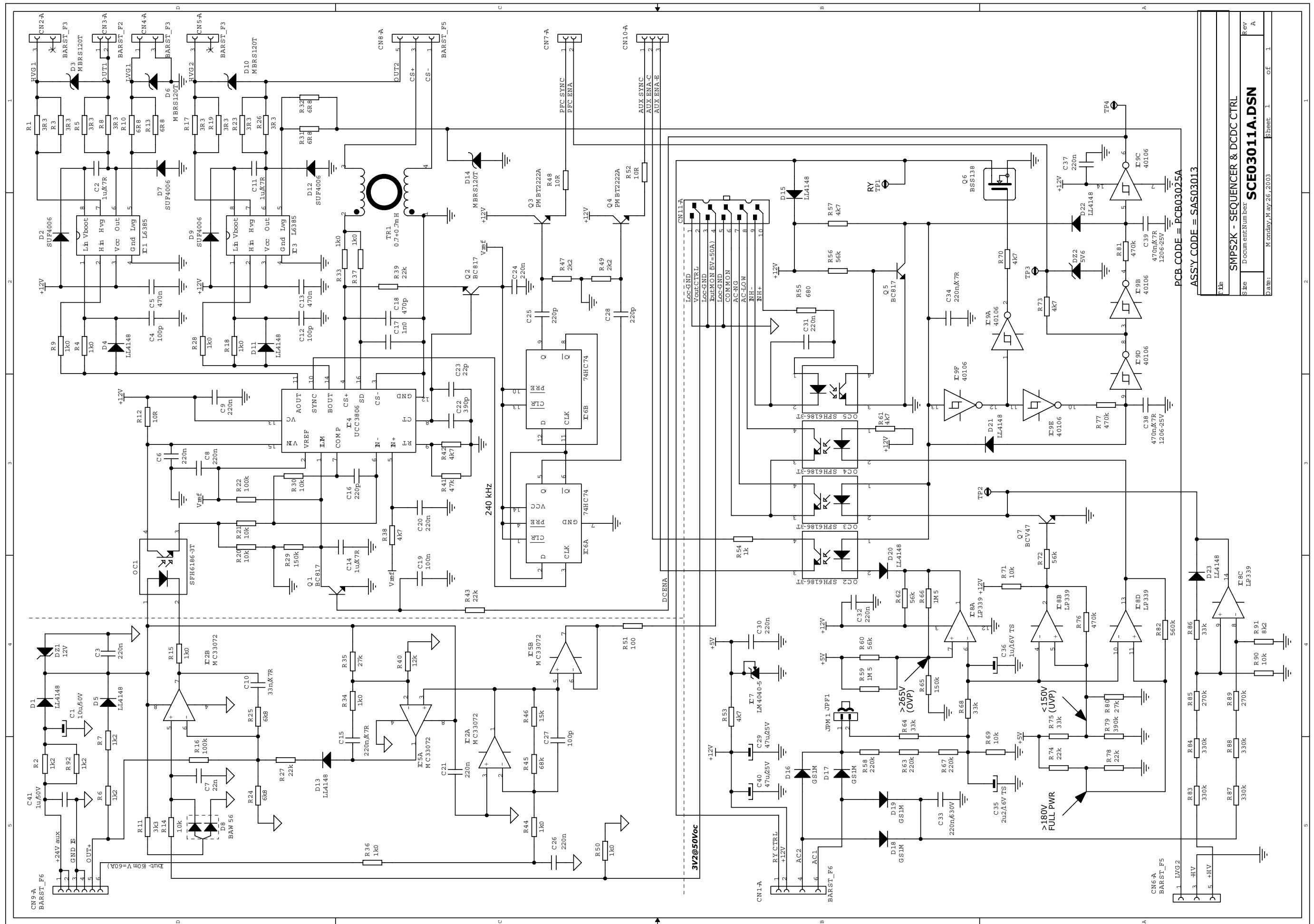

PCB CODE = PCB03025A
 ASSY CODE = SAS03013
 File: SMPS2K - SEQUENCER & DCDC CTRL
 Size: Document Number: SCE03011A.DSN
 Rev: A
 Date: Monday, May 26, 2003 Sheet: 1 of 1

REF.

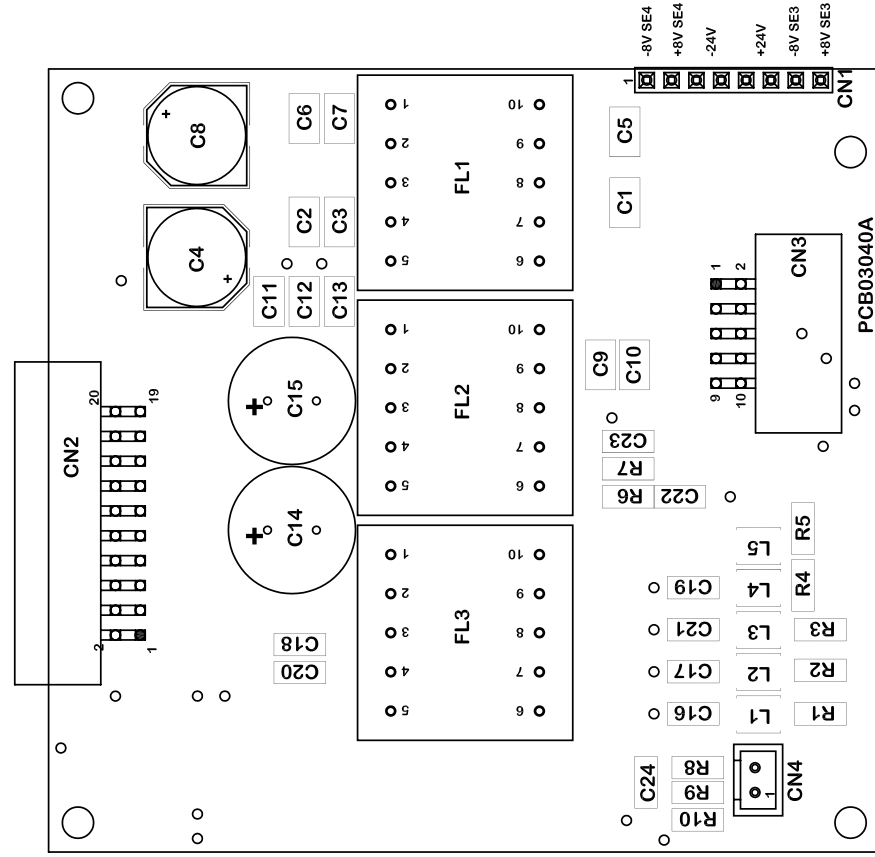

| | | |
|----------------|------|-------------|
| Disegnatore | data | DISEGNATORE |
| Controllo | - | data |
| Vers. V | 1 | Data 1 |
| Firma | | Firma |
| Vers. V | 2 | Data 2 |
| Firma | | Firma |
| Codice Disegno | | CODICE |

| | |
|---------------|---------------|
| Materiale | MATERIALE |
| Finitura | FINITURA |
| Impiego | IMPIEGO |
| Denominazione | DENOMINAZIONE |
| Codice Parte | CODICE |

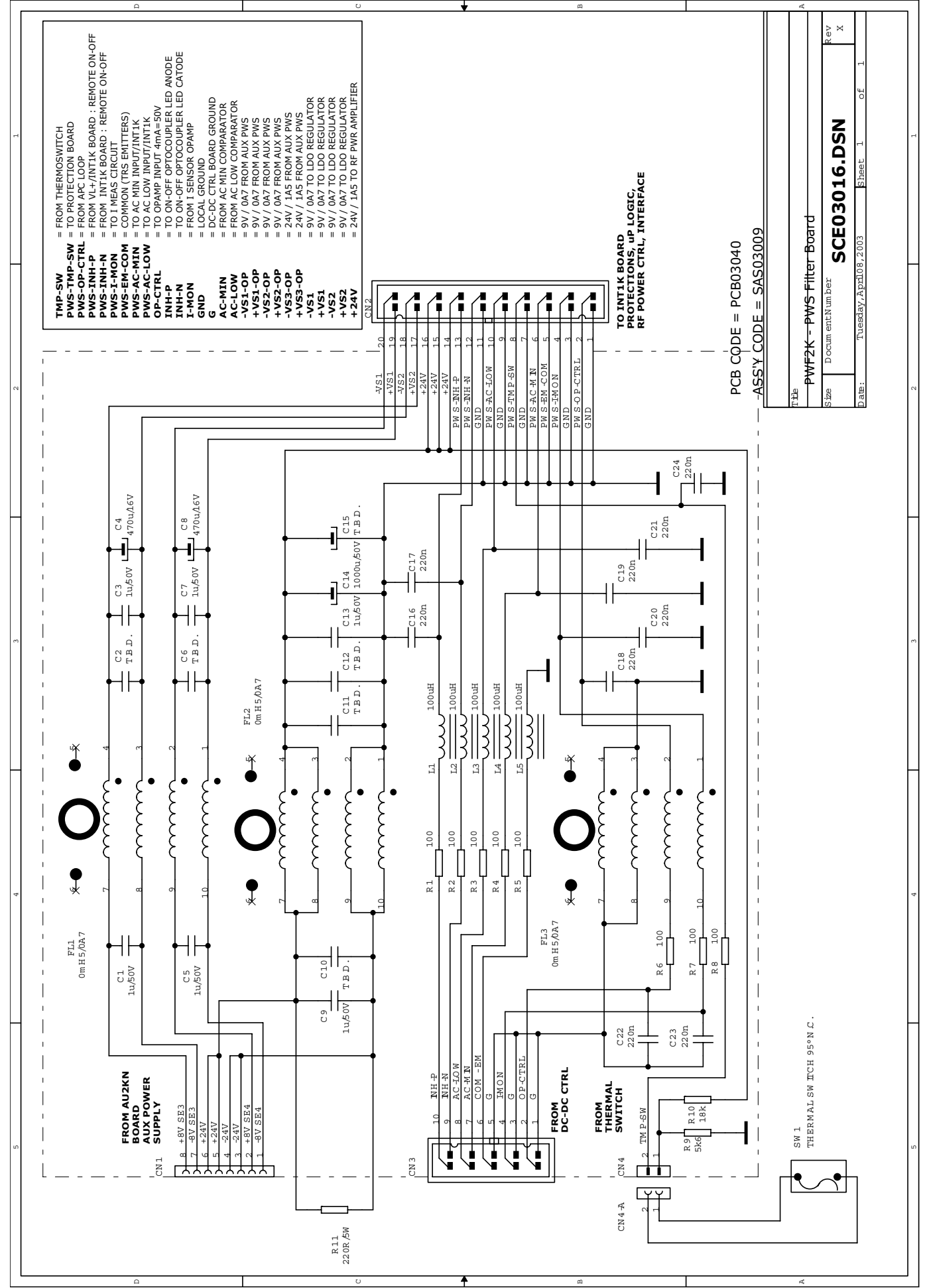

PCB CODE = PCB03040
-ASSY CODE = SAS03009

| | |
|-------|-------------------------|
| Rev | X |
| Size | Documentum ber |
| Date | Tuesday, April 08, 2003 |
| Sheet | 1 of 1 |